Blue Bossa

Kenny Dorham
Arr. Tom Kubis

SAMBA

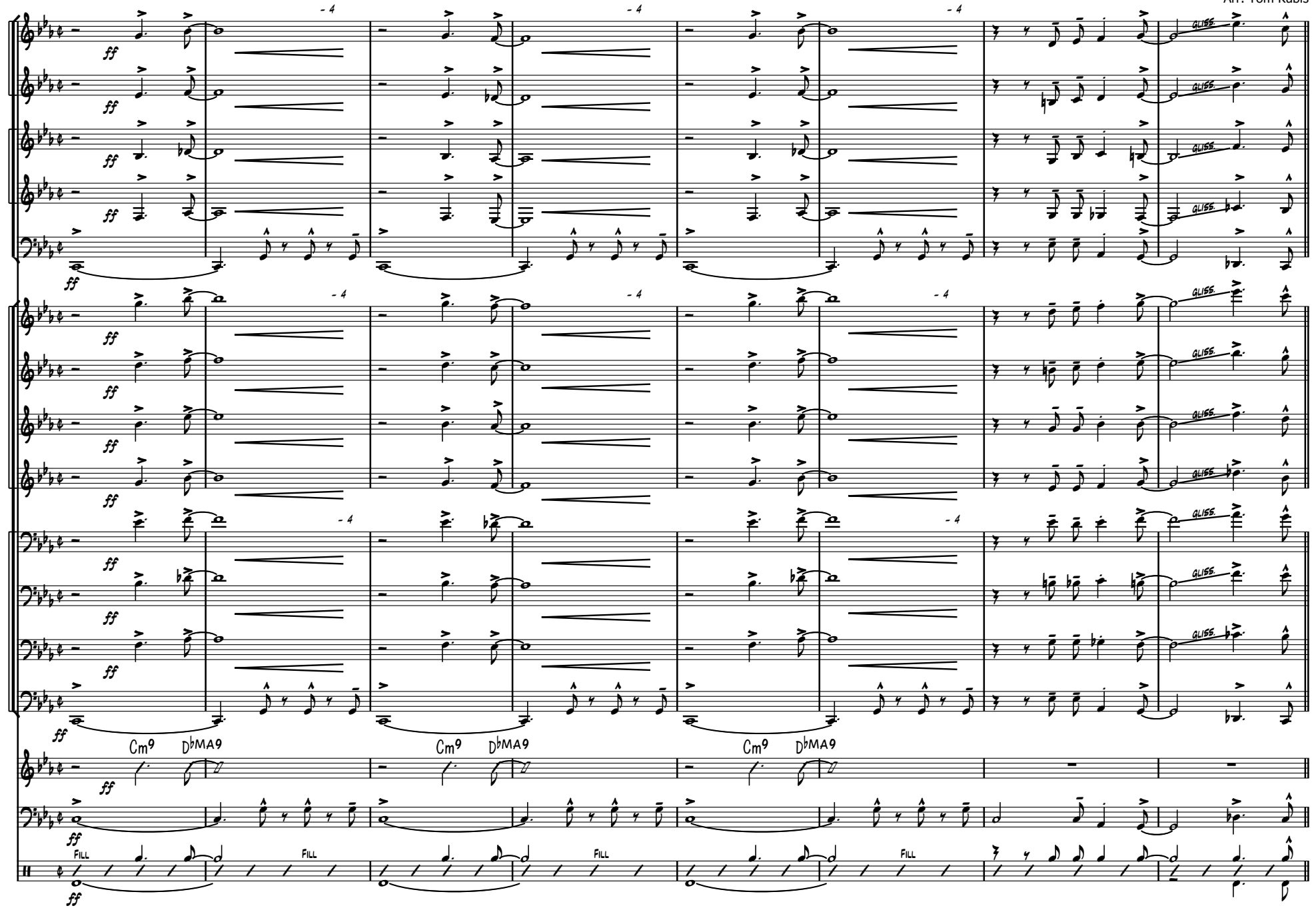

Blue Bossa

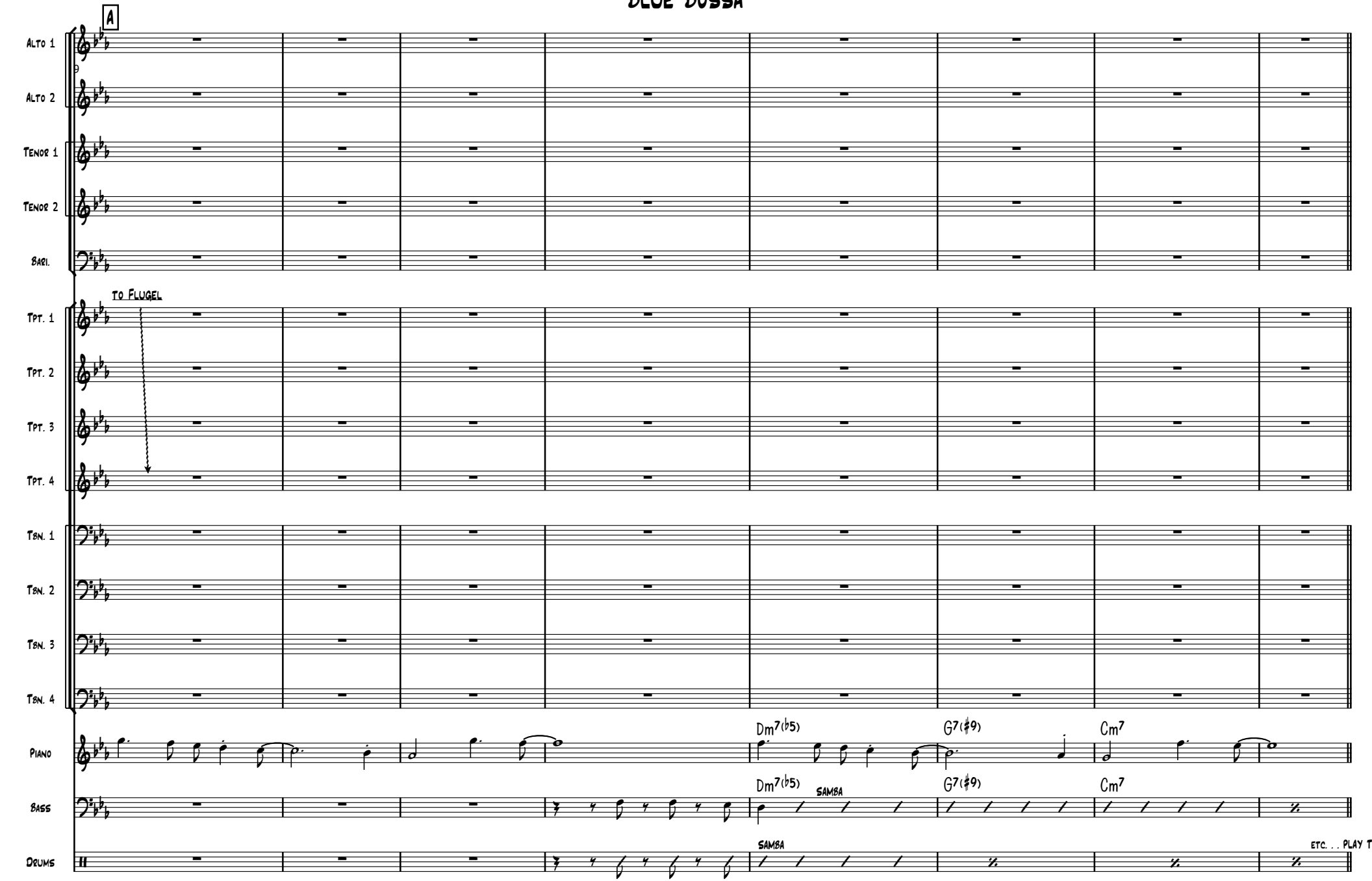
A
Alto 1
Alto 2
Tenor 1
Tenor 2
Bari.
To Flugel
Tpt. 1
Tpt. 2
Tpt. 3
Tpt. 4
Tbn. 1
Tbn. 2
Tbn. 3
Tbn. 4
Piano
Bass
Drums
Dm7(♭5)
G7(♯9)
Cm7
Dm7(♭5)
SAMBA
G7(♯9)
Cm7
SAMBA
etc. . . PLAY T

Blue Bossa

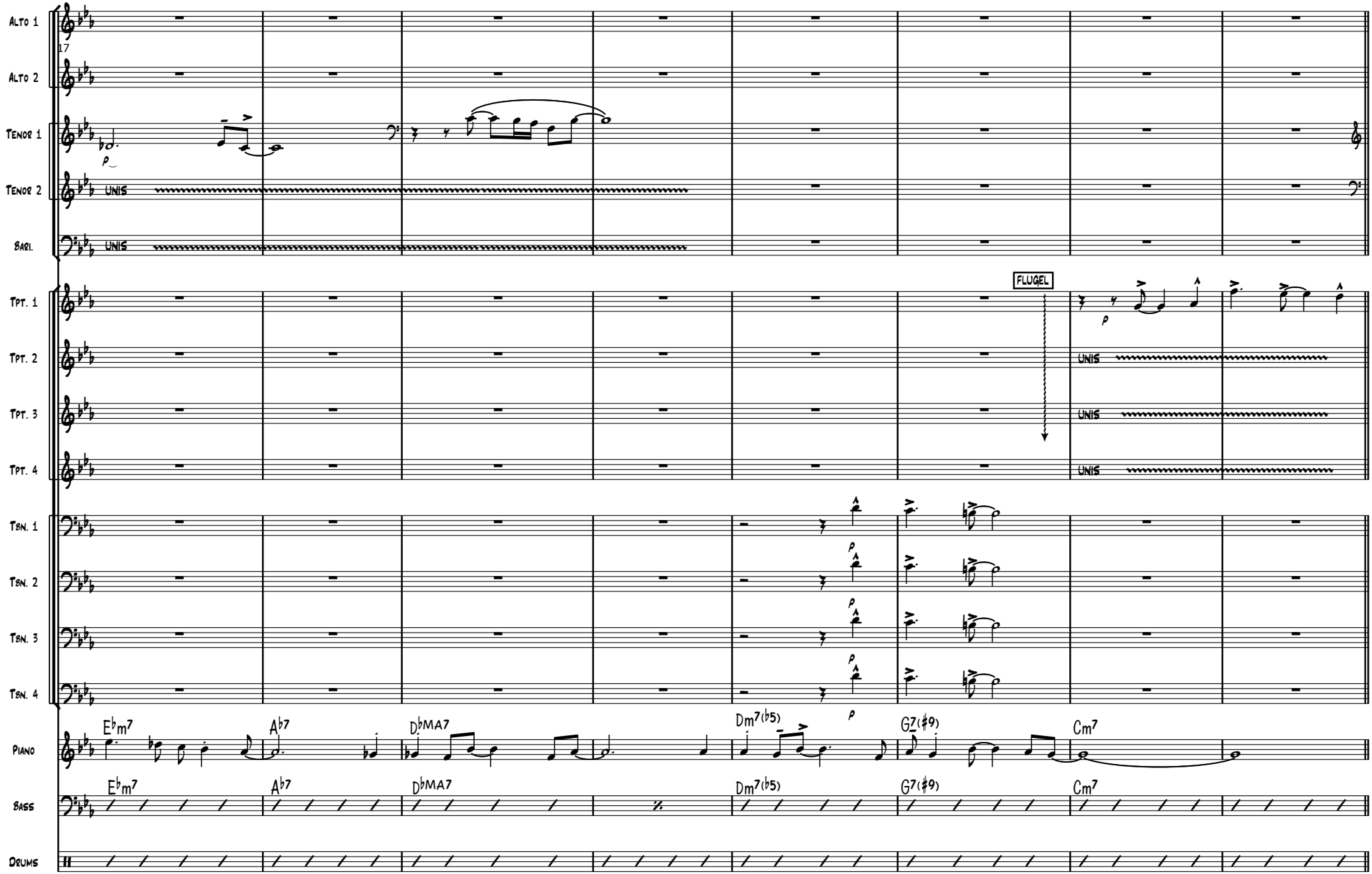
17
Alto 1
Alto 2
Tenor 1
Tenor 2
Bari.
UNIS
UNIS
FLUGEL
Tpt. 1
Tpt. 2
Tpt. 3
Tpt. 4
UNIS
UNIS
UNIS
Tbn. 1
Tbn. 2
Tbn. 3
Tbn. 4
Piano
Bass
Drums
E♭m7
A♭7
D♭MA7
Dm7(♭5)
G7(♯9)
Cm7
E♭m7
A♭7
D♭MA7
Dm7(♭5)
G7(♯9)
Cm7

Blue Bossa

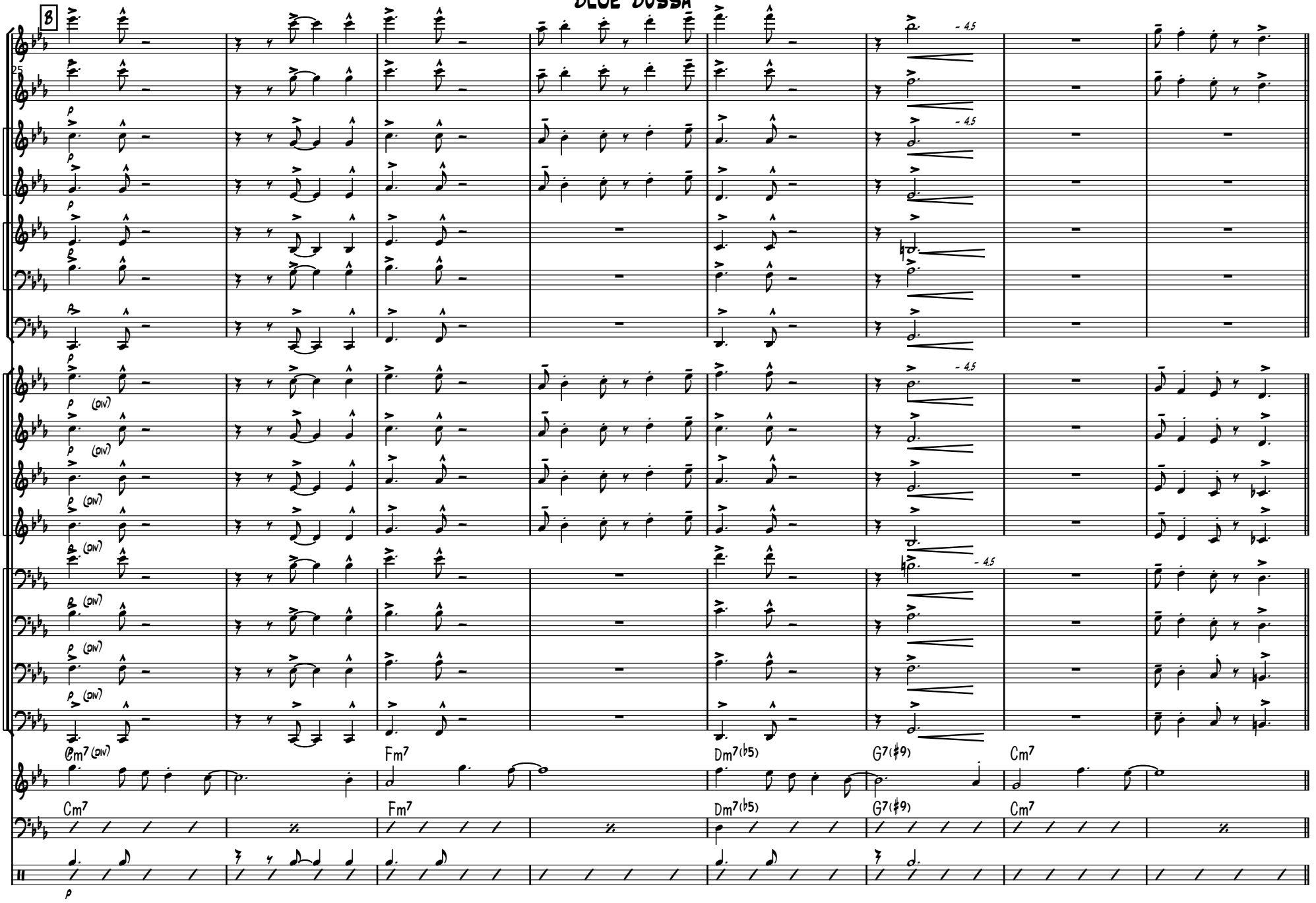
B
25
Flute
Flute
Alto 1
Alto 2
Tenor 1
Tenor 2
Bari.
Tpt. 1
Tpt. 2
Tpt. 3
Tpt. 4
Tbn. 1
Tbn. 2
Tbn. 3
Tbn. 4
Piano
Bass
Drums
Cm7 (DIV)
Fm7
Dm7(b5)
G7(#9)
Cm7
- 4.5
(DIV)

Blue Bossa

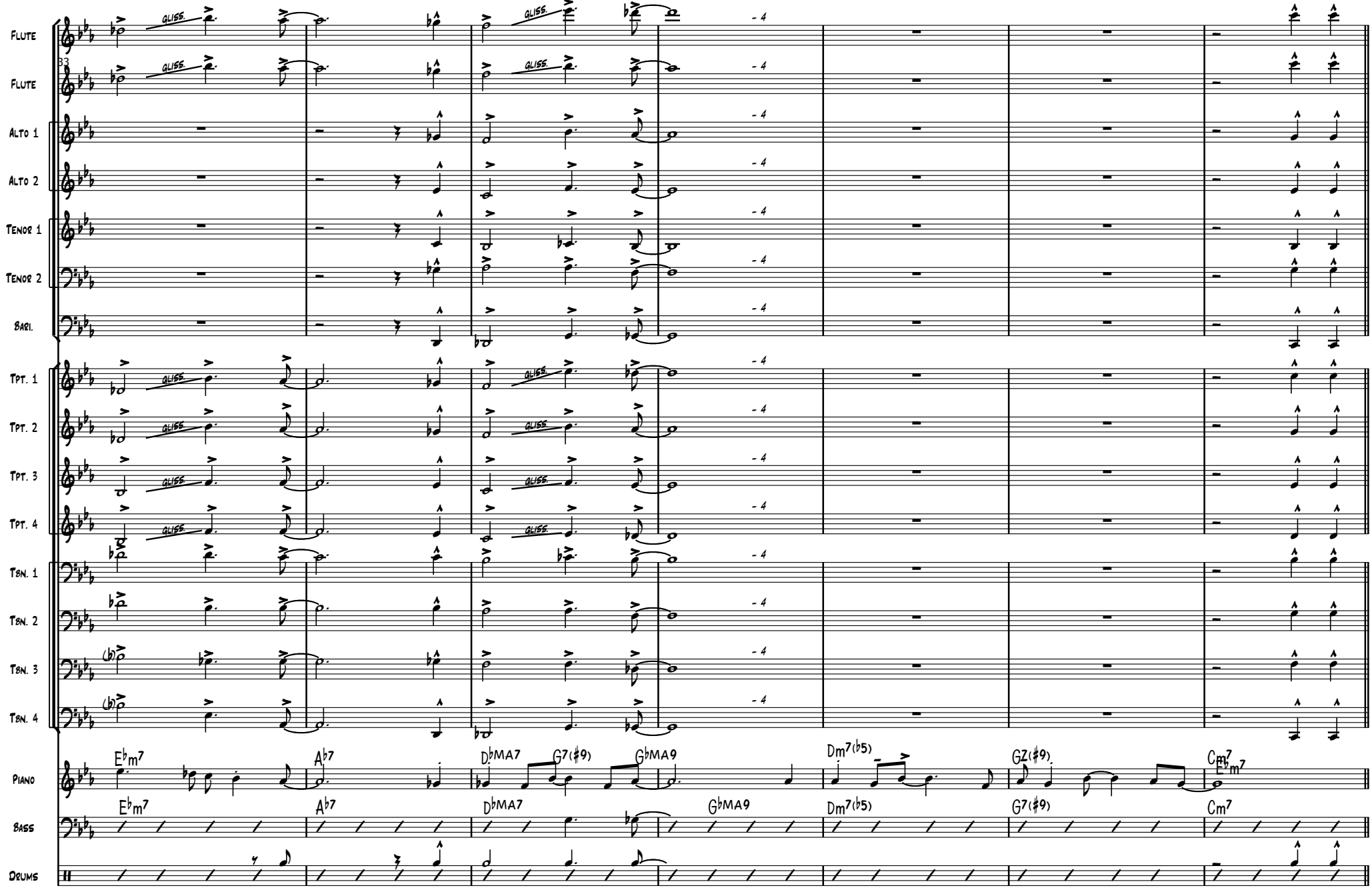
Flute
Flute
Alto 1
Alto 2
Tenor 1
Tenor 2
Bari.
Tpt. 1
Tpt. 2
Tpt. 3
Tpt. 4
Tbn. 1
Tbn. 2
Tbn. 3
Tbn. 4
Piano
Bass
Drums
33
gliss.
- 4
E♭m7
A♭7
D♭MA7
G7(♯9)
G♭MA9
Dm7(♭5)
G7(♯9)
Cm7
E♭m7

Blue Bossa

OPEN SOLO SECTION
(Backgrounds on cue)

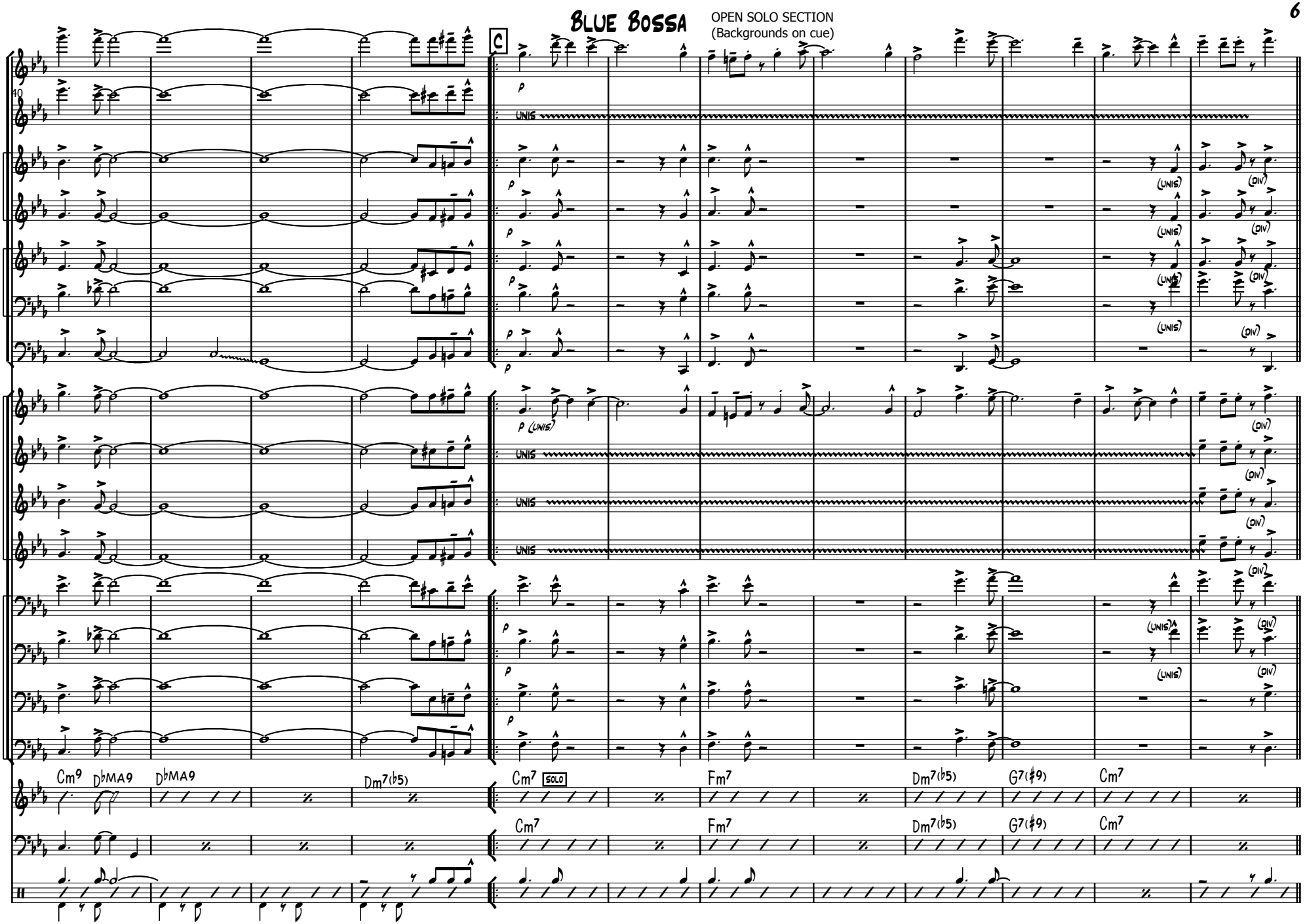

Blue Bossa

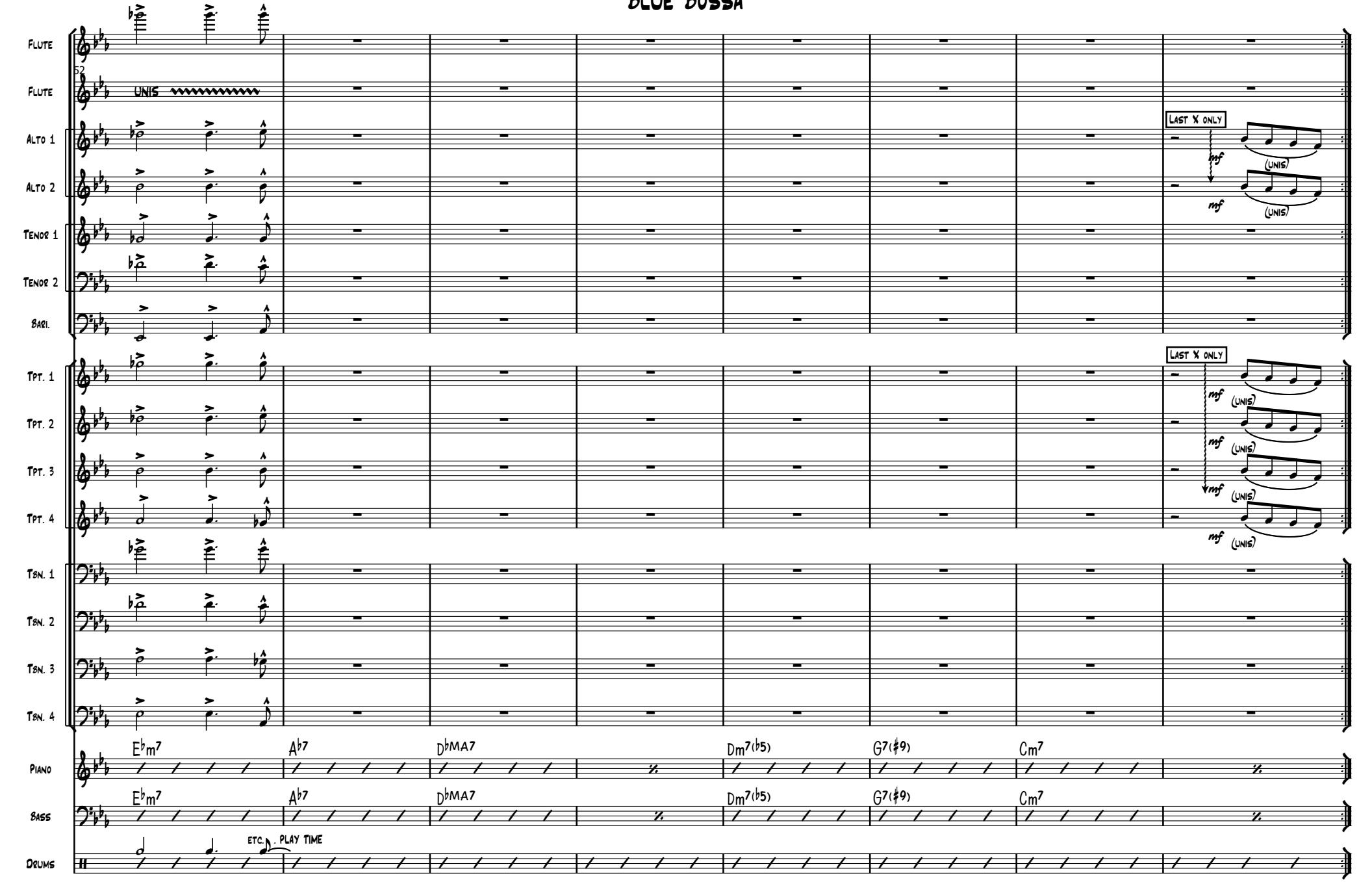
Flute
Flute
52
UNIS
Alto 1
Alto 2
Tenor 1
Tenor 2
Bari.
LAST X ONLY
mf
(UNIS)
Tpt. 1
Tpt. 2
Tpt. 3
Tpt. 4
Tbn. 1
Tbn. 2
Tbn. 3
Tbn. 4
Piano
Bass
Drums
E♭m7
A♭7
D♭MA7
Dm7(♭5)
G7(♯9)
Cm7
ETC. . PLAY TIME

Blue Bossa

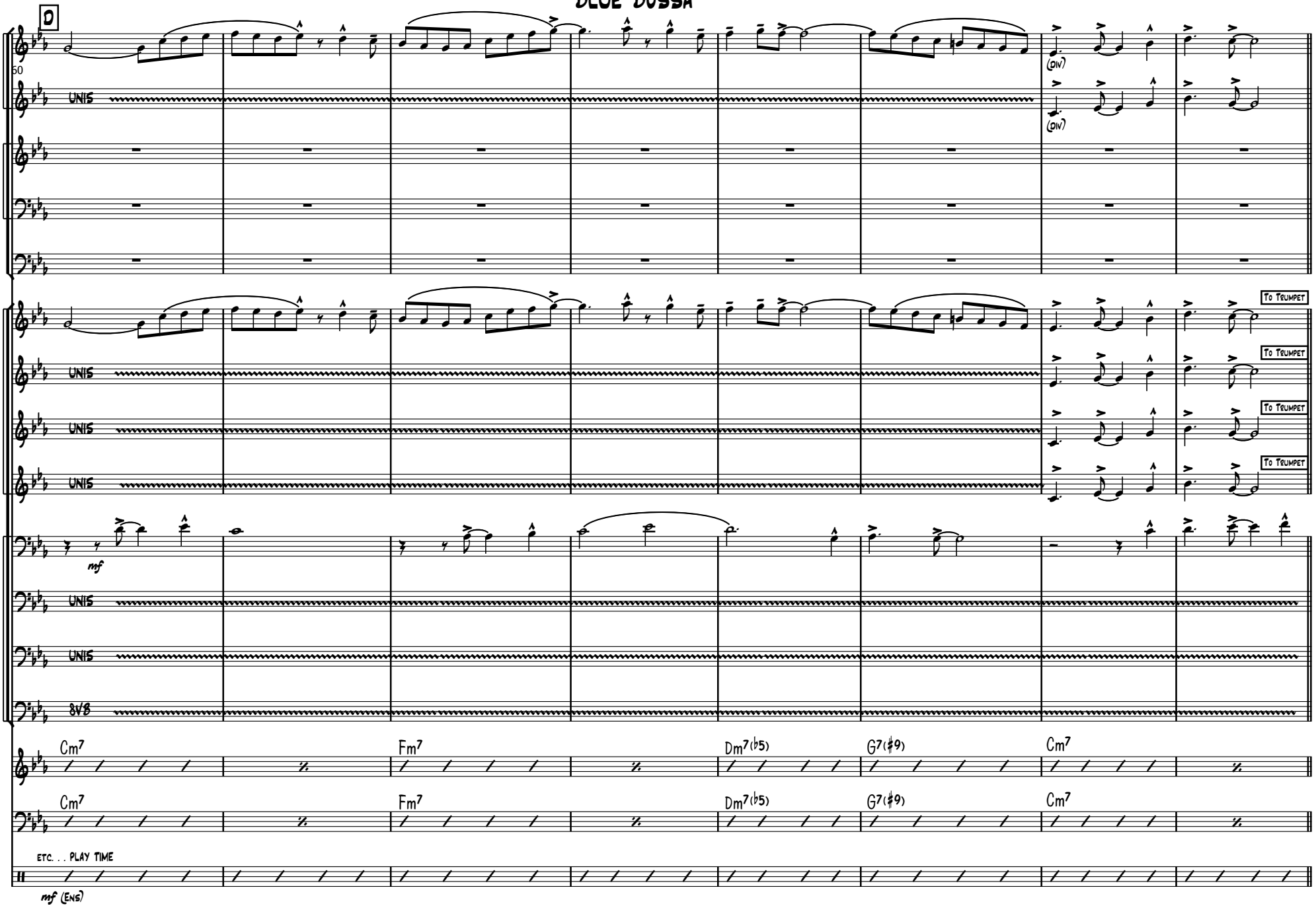
D
Alto 1
Alto 2
Tenor 1
Tenor 2
Bari.
Tpt. 1
Tpt. 2
Tpt. 3
Tpt. 4
Tbn. 1
Tbn. 2
Tbn. 3
Tbn. 4
Piano
Bass
Drums
50
UNIS
8VB
(div)
To Trumpet
mf
Cm7
Fm7
Dm7(♭5)
G7(♯9)
etc. . . play time
mf (ens)

Blue Bossa

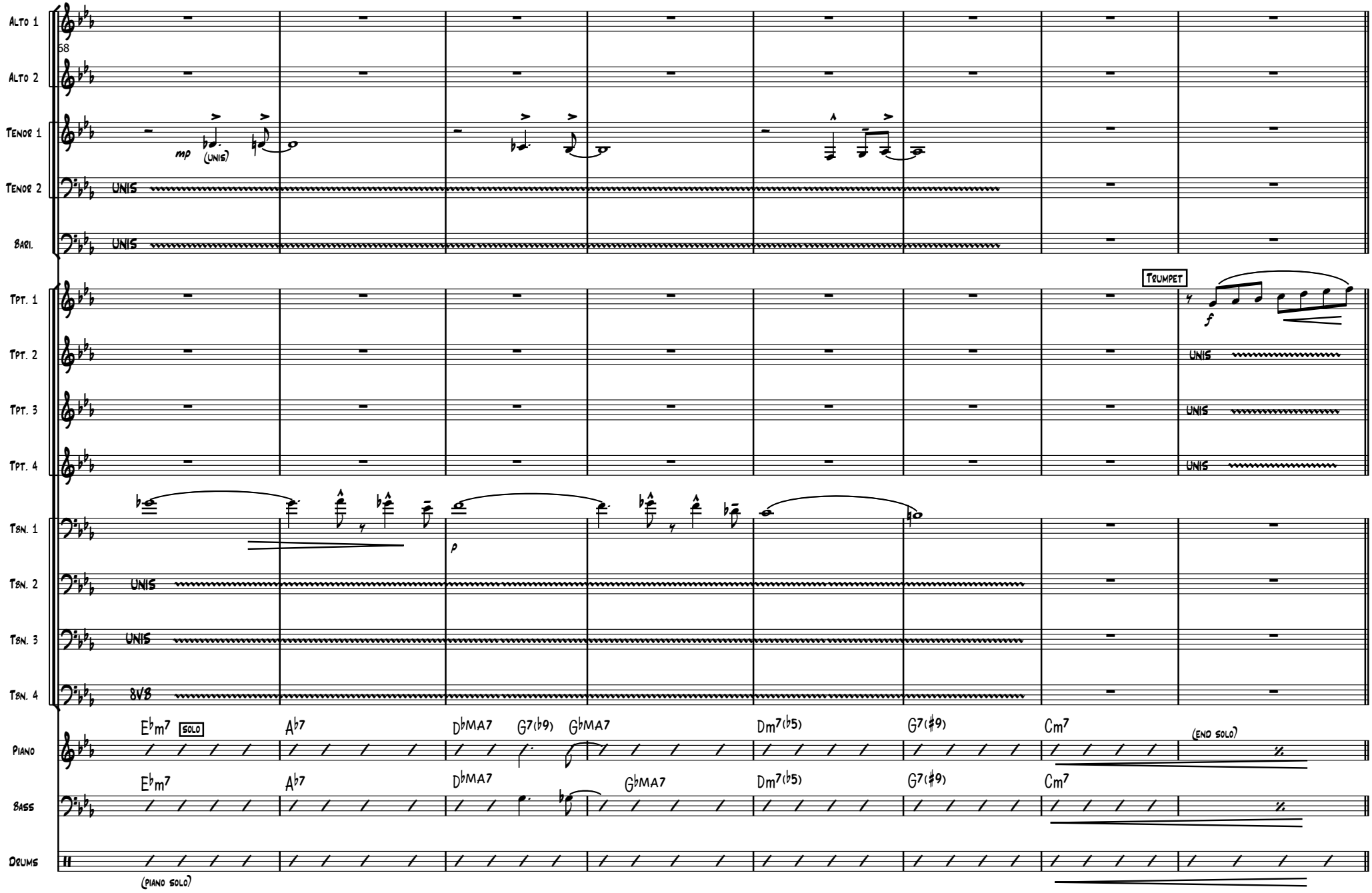
Alto 1
58
Alto 2
Tenor 1
mp
(unis)
Tenor 2
unis
Bari.
unis
Tpt. 1
Trumpet
f
Tpt. 2
unis
Tpt. 3
unis
Tpt. 4
unis
Tbn. 1
p
Tbn. 2
unis
Tbn. 3
unis
Tbn. 4
8vb
Piano
Eb m7
solo
Ab 7
Db MA7
G7(b9)
Gb MA7
Dm7(b5)
G7(#9)
Cm7
(end solo)
Bass
Eb m7
Ab 7
Db MA7
Gb MA7
Dm7(b5)
G7(#9)
Cm7
Drums
(piano solo)

Blue Bossa

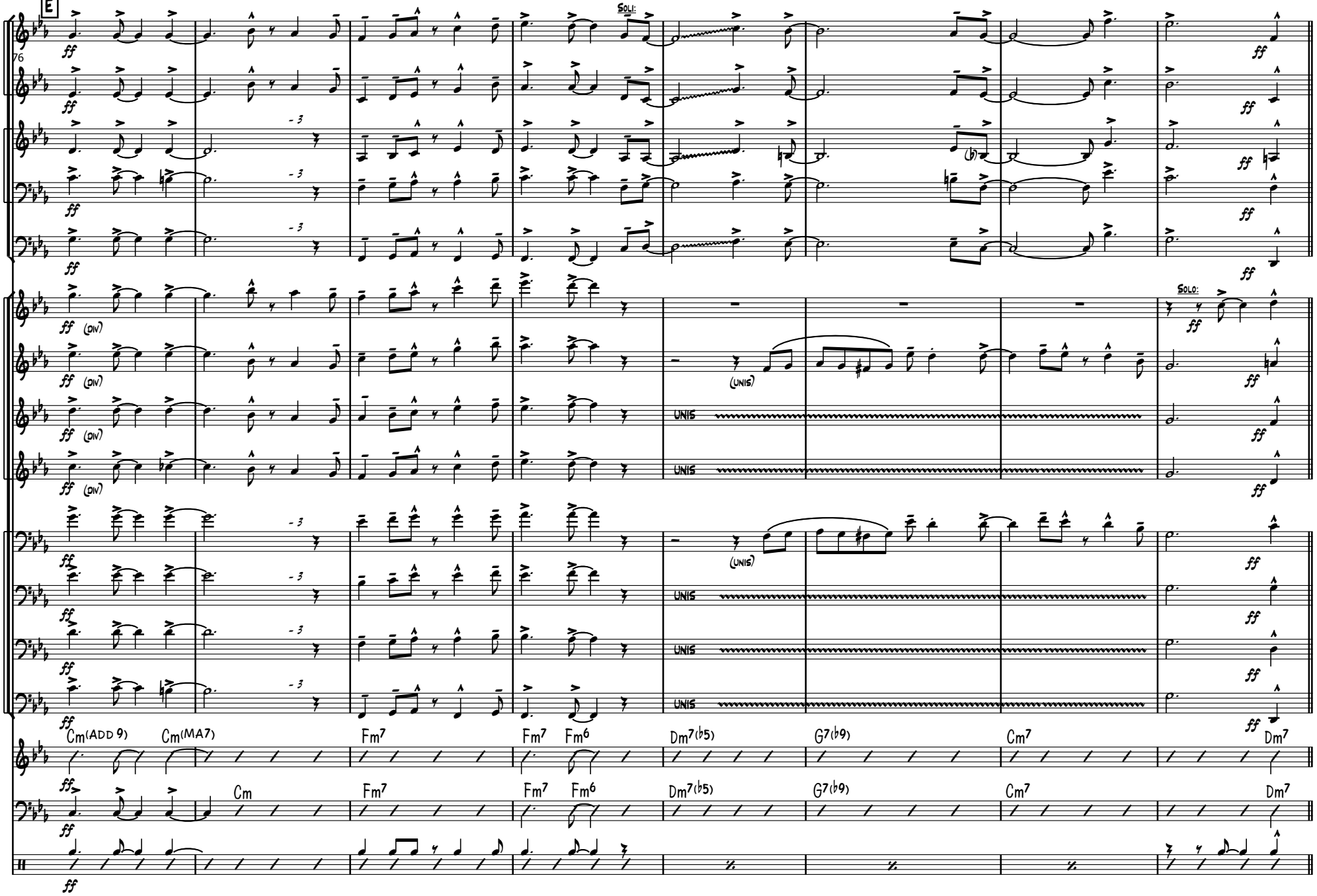
E
76
Soli:
Alto 1
Alto 2
Tenor 1
Tenor 2
Bari.
Tpt. 1
Tpt. 2
Tpt. 3
Tpt. 4
Tbn. 1
Tbn. 2
Tbn. 3
Tbn. 4
Piano
Bass
Drums
Solo:
(unis)
unis
Cm(add 9)
Cm(ma7)
Cm
Fm7
Fm6
Dm7(♭5)
G7(♭9)
Cm7
Dm7

Blue Bossa

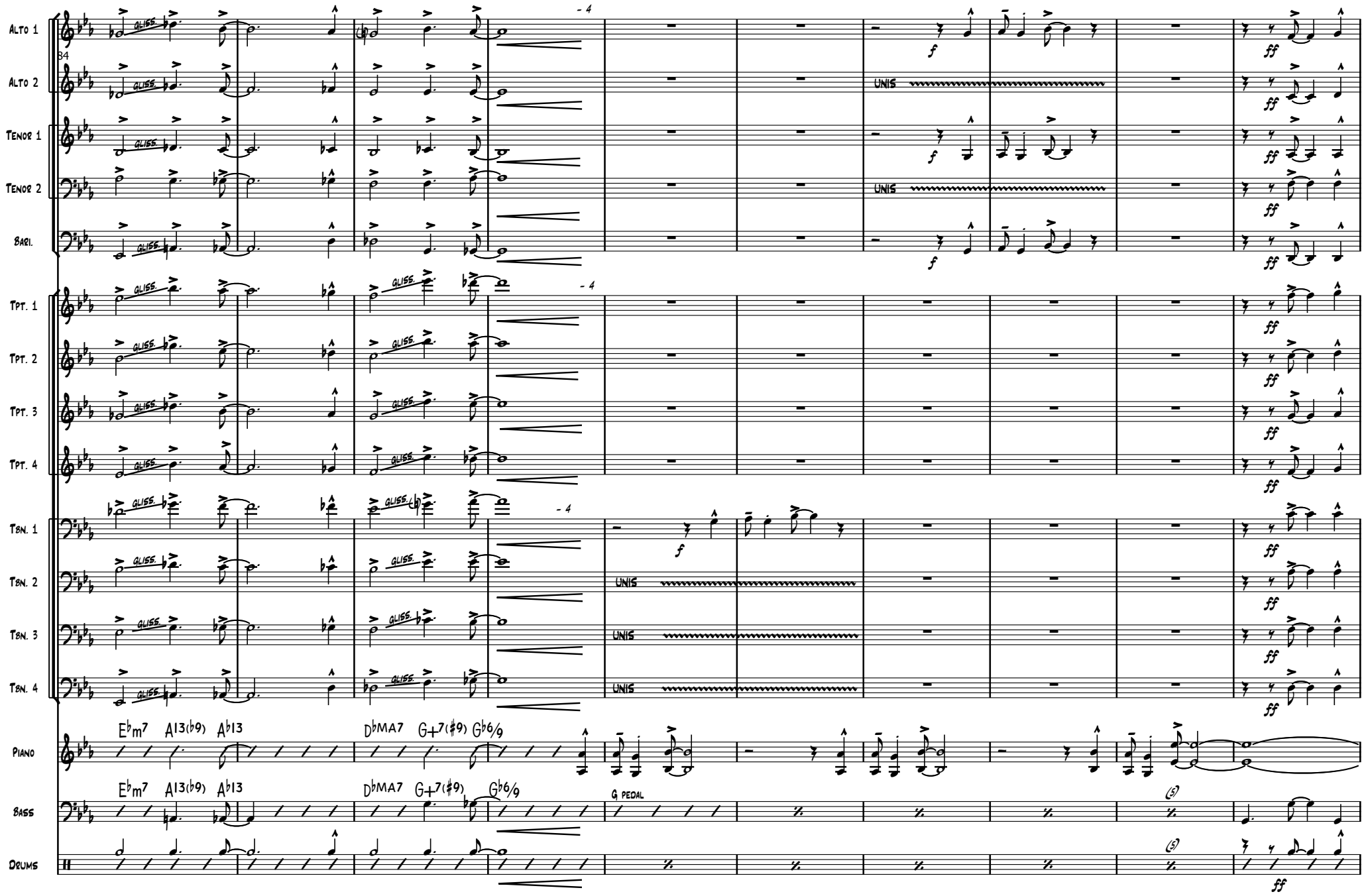
Alto 1
Alto 2
Tenor 1
Tenor 2
Bari.
Tpt. 1
Tpt. 2
Tpt. 3
Tpt. 4
Tbn. 1
Tbn. 2
Tbn. 3
Tbn. 4
Piano
Bass
Drums
GLISS.
UNIS
E♭m7 A13(♭9) A♭13
D♭MA7 G+7(♯9) G♭6/9
G PEDAL
f
ff

Blue Bossa

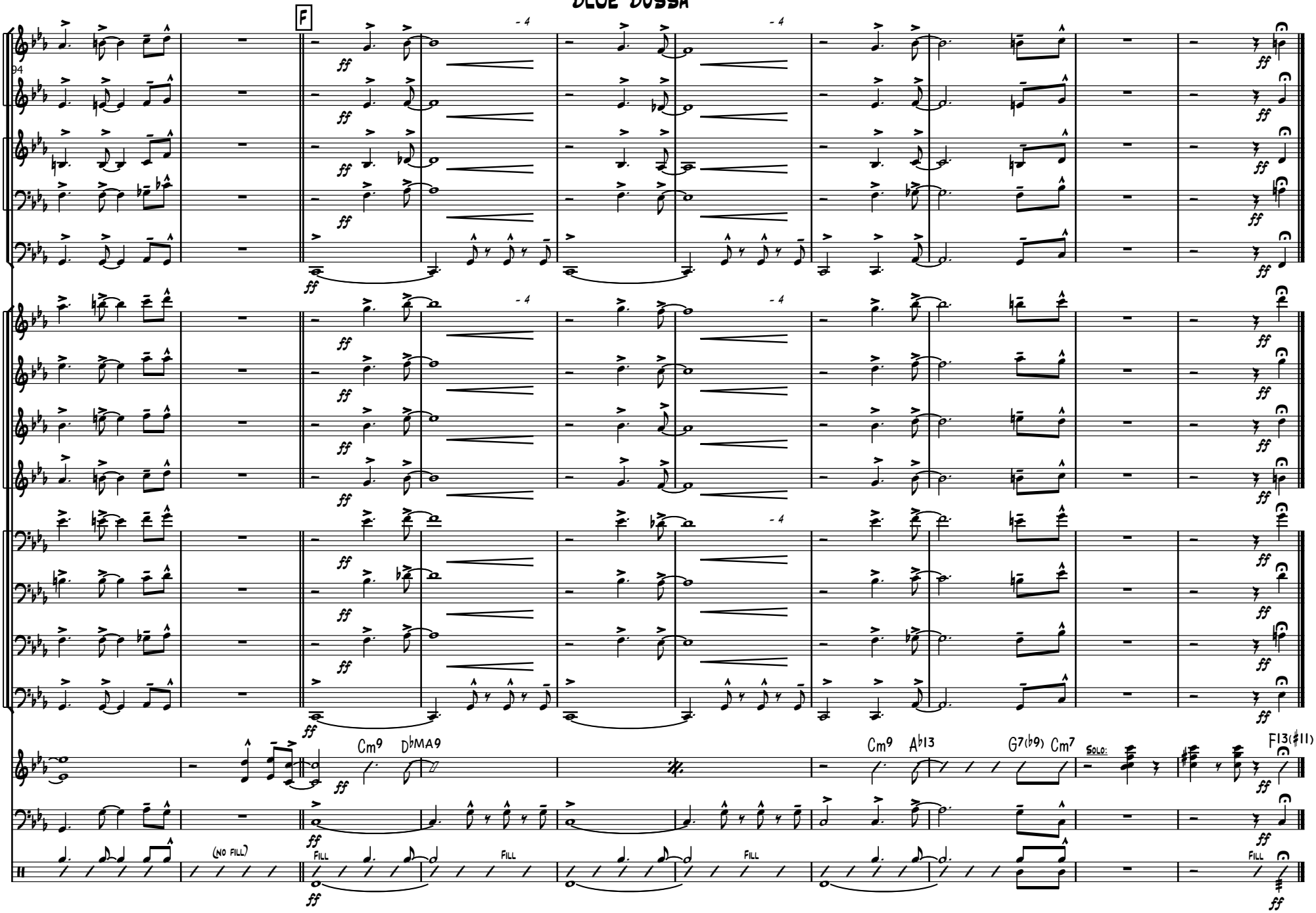
F
94
Alto 1
Alto 2
Tenor 1
Tenor 2
Bari.
Tpt. 1
Tpt. 2
Tpt. 3
Tpt. 4
Tbn. 1
Tbn. 2
Tbn. 3
Tbn. 4
Piano
Bass
Drums
- 4
ff
Cm9
D♭MA9
Cm9
A♭13
G7(♭9)
Cm7
Solo:
F13(♯11)
(no fill)
Fill

Alto 1 / Flute

Kenny Dorham
Arr. Tom Kubis

Blue Bossa

SAMBA

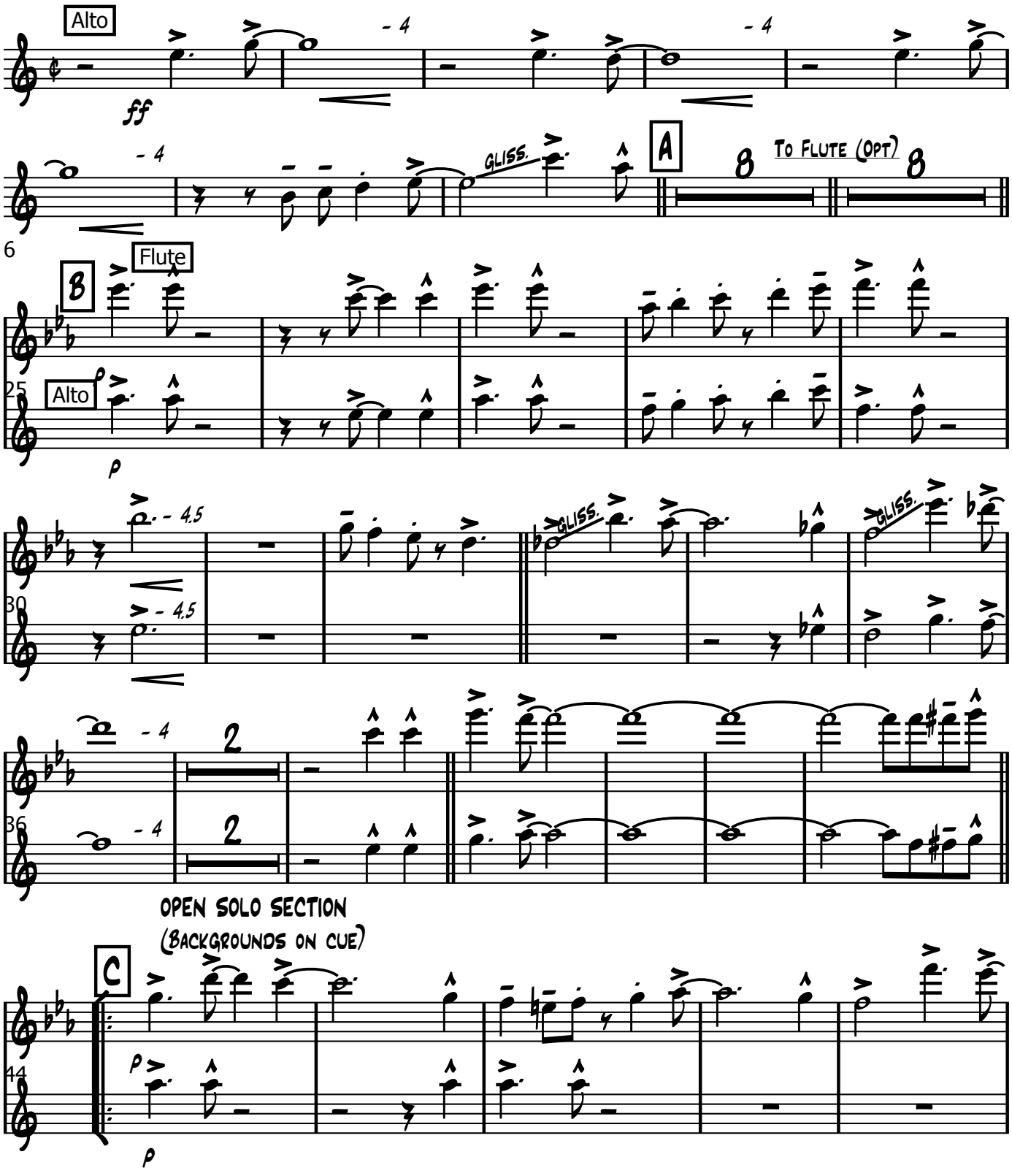

Blue Bossa

Alto 1 / Flute

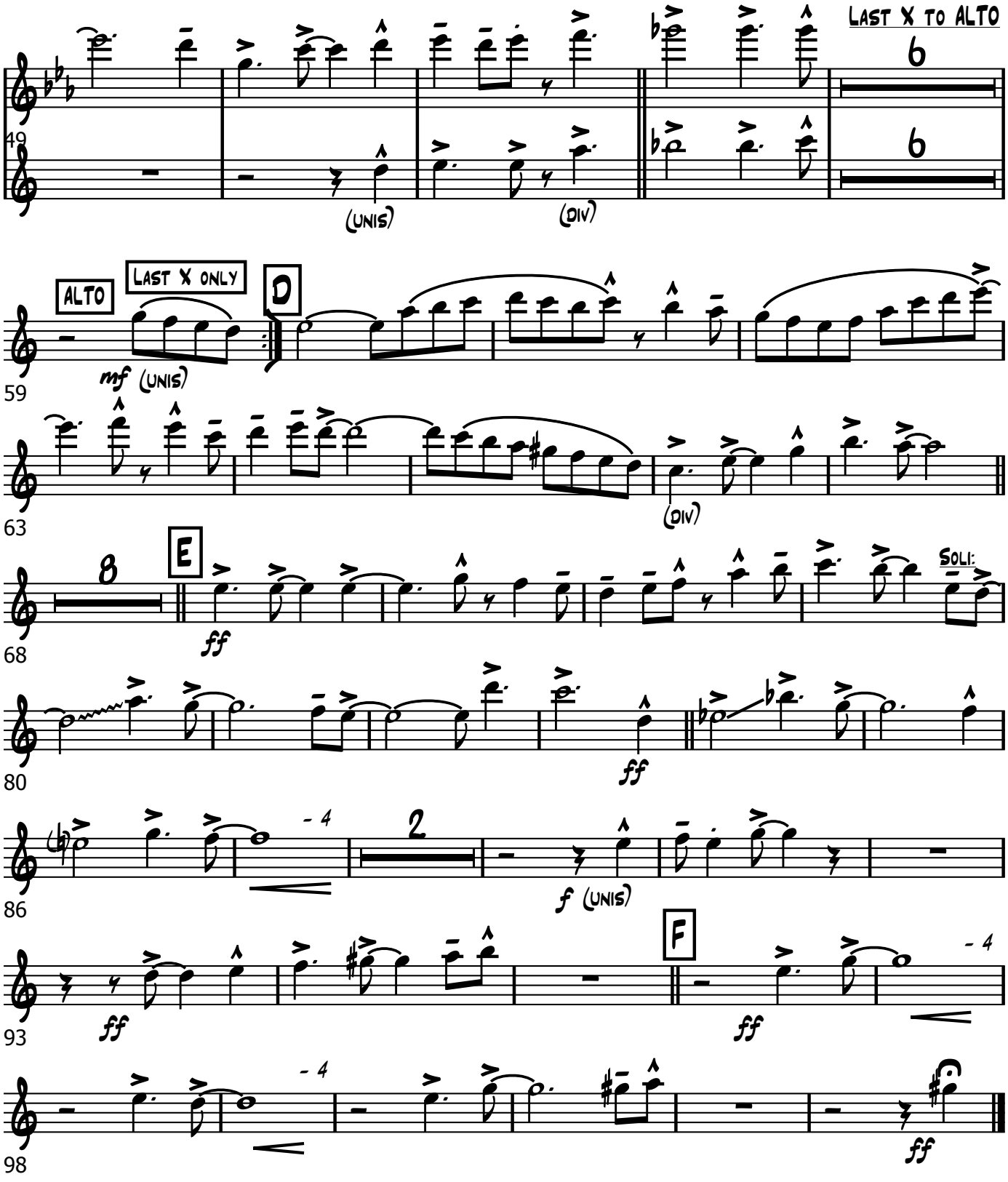

Alto 2 / Flute

Kenny Dorham
Arr. Tom Kubis

Blue Bossa

SAMBA

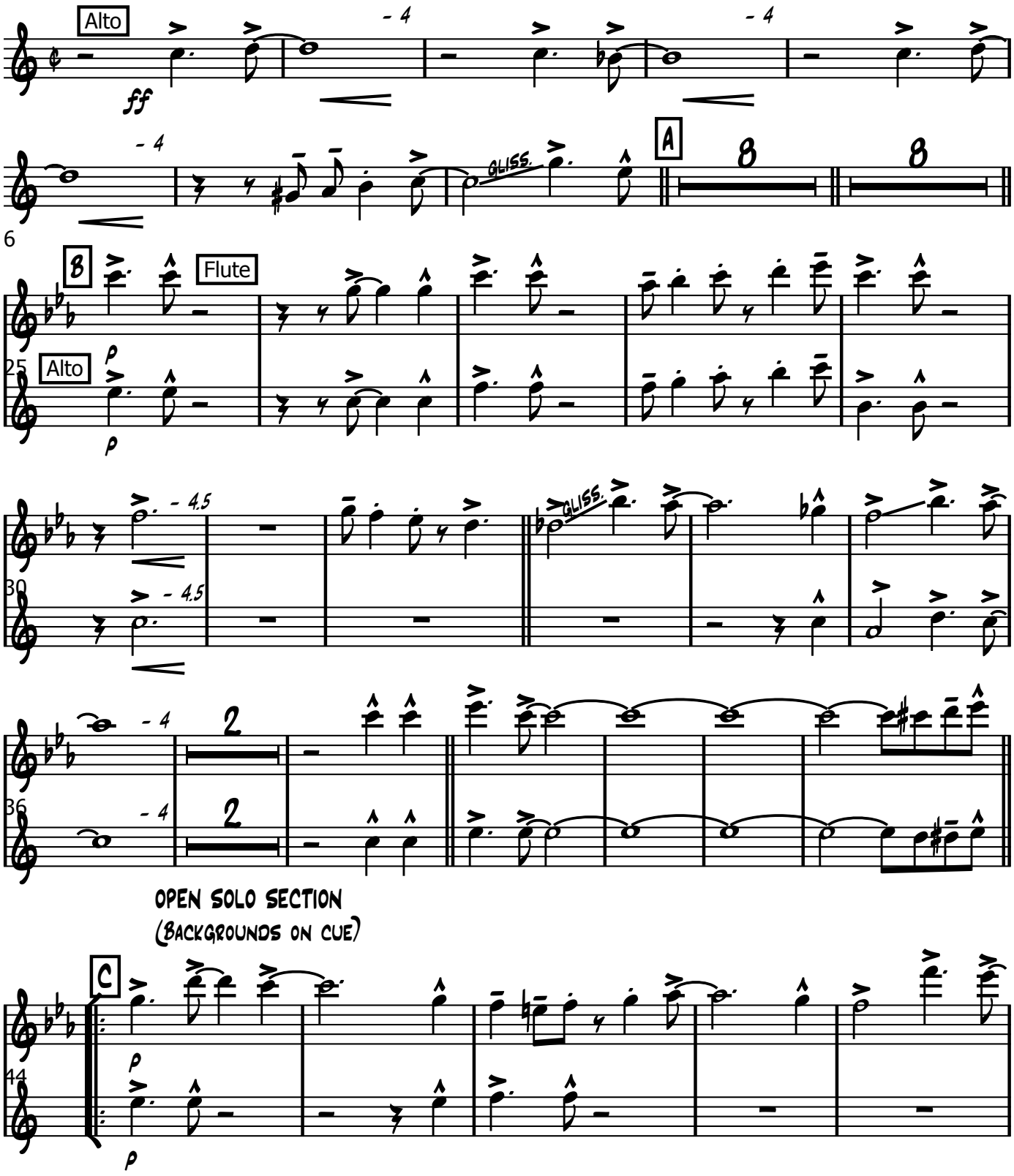

Blue Bossa

Alto 2 / Flute

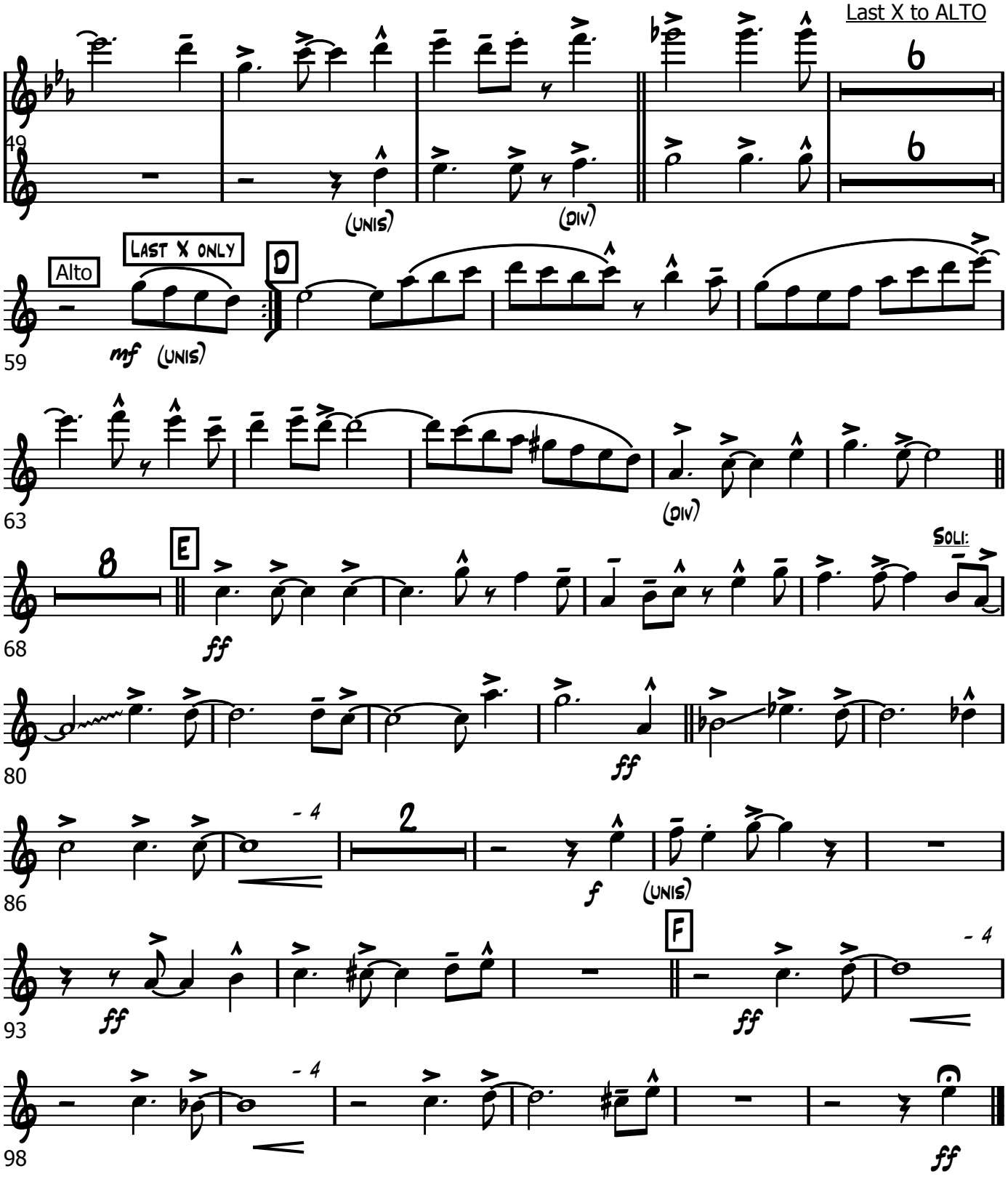

Tenor 1

Kenny Dorham
Arr. Tom Kubis

Blue Bossa

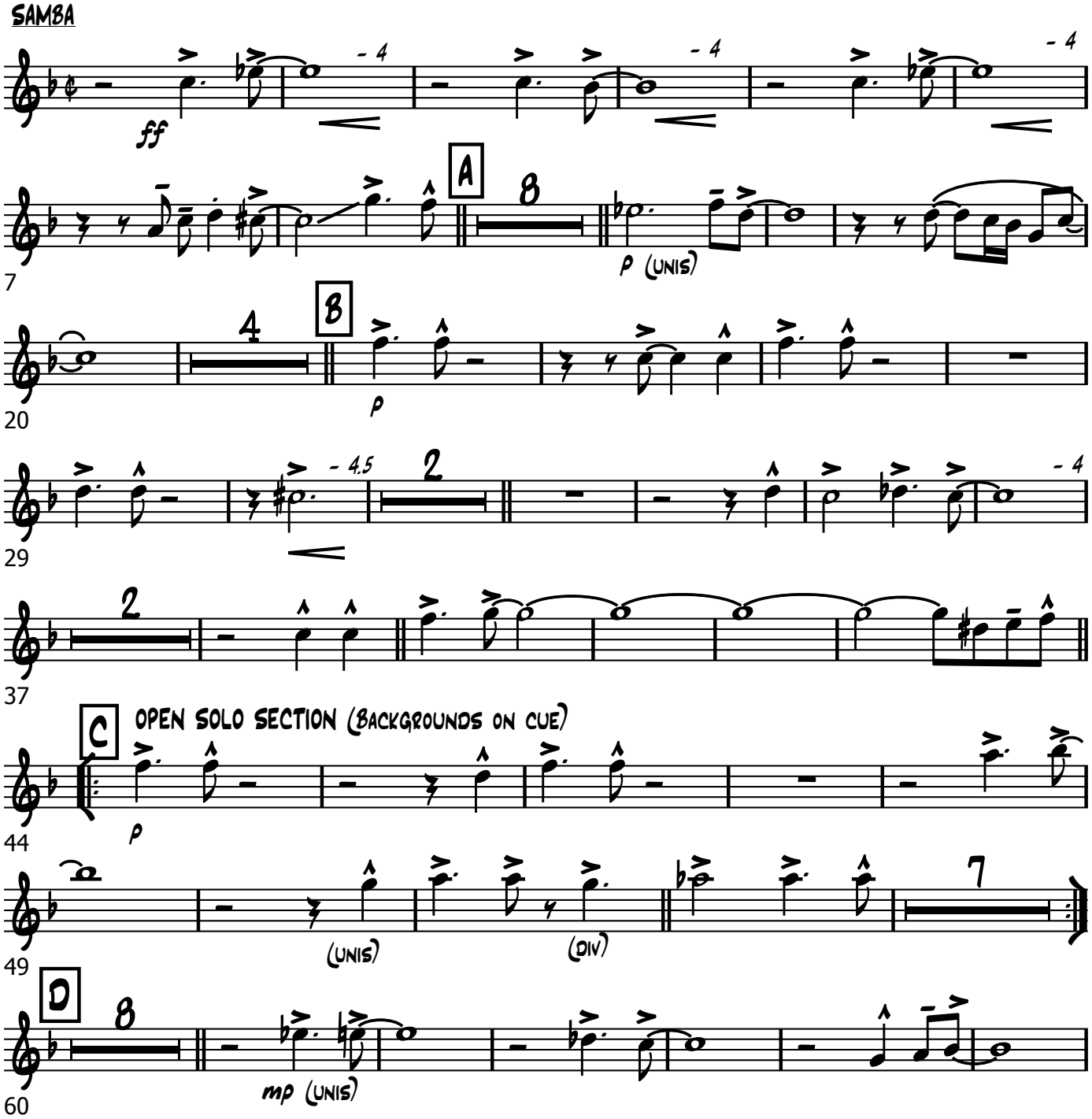

Blue Bossa

Tenor 1

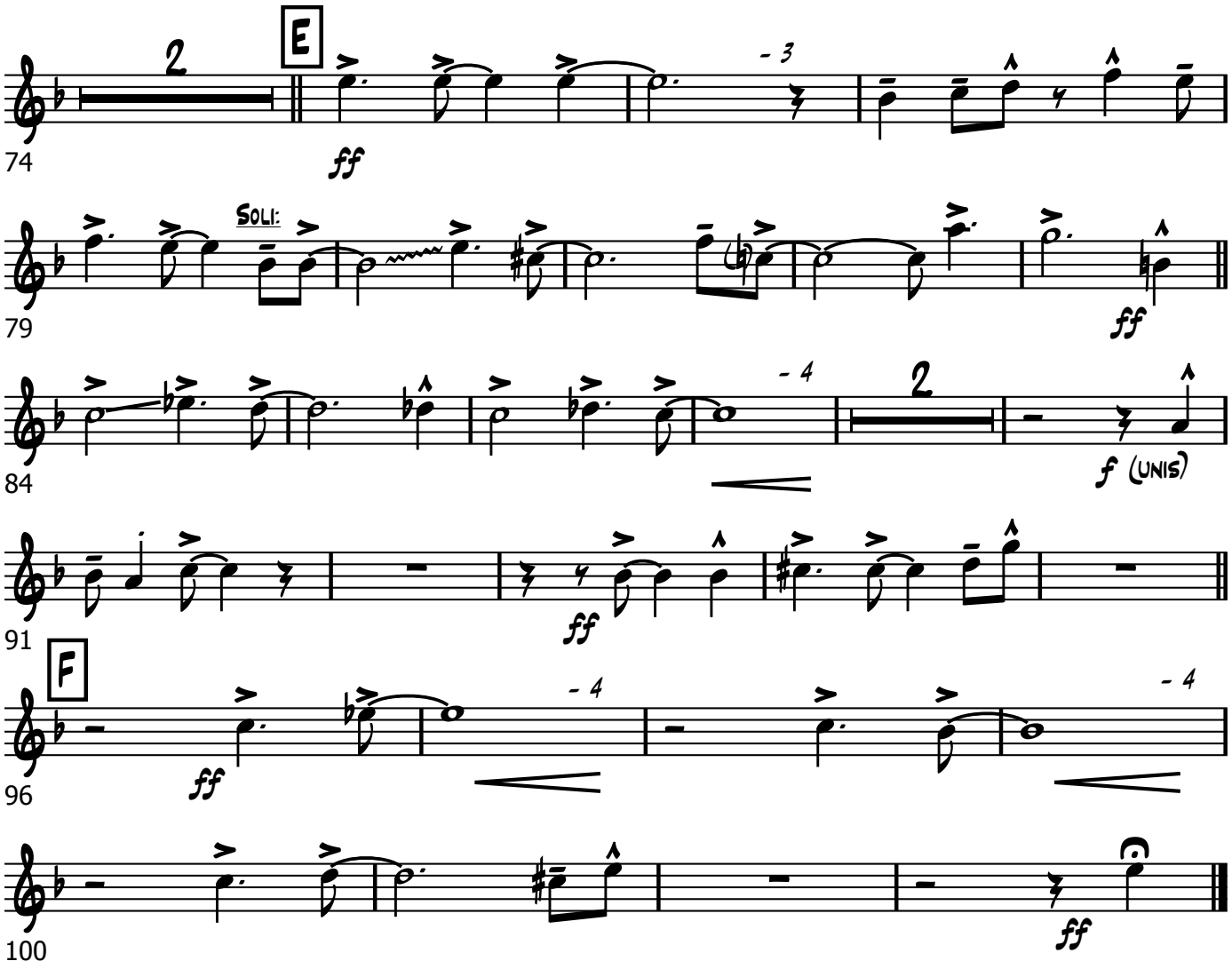

Tenor 2

Kenny Dorham
Arr. Tom Kubis

Blue Bossa

SAMBA

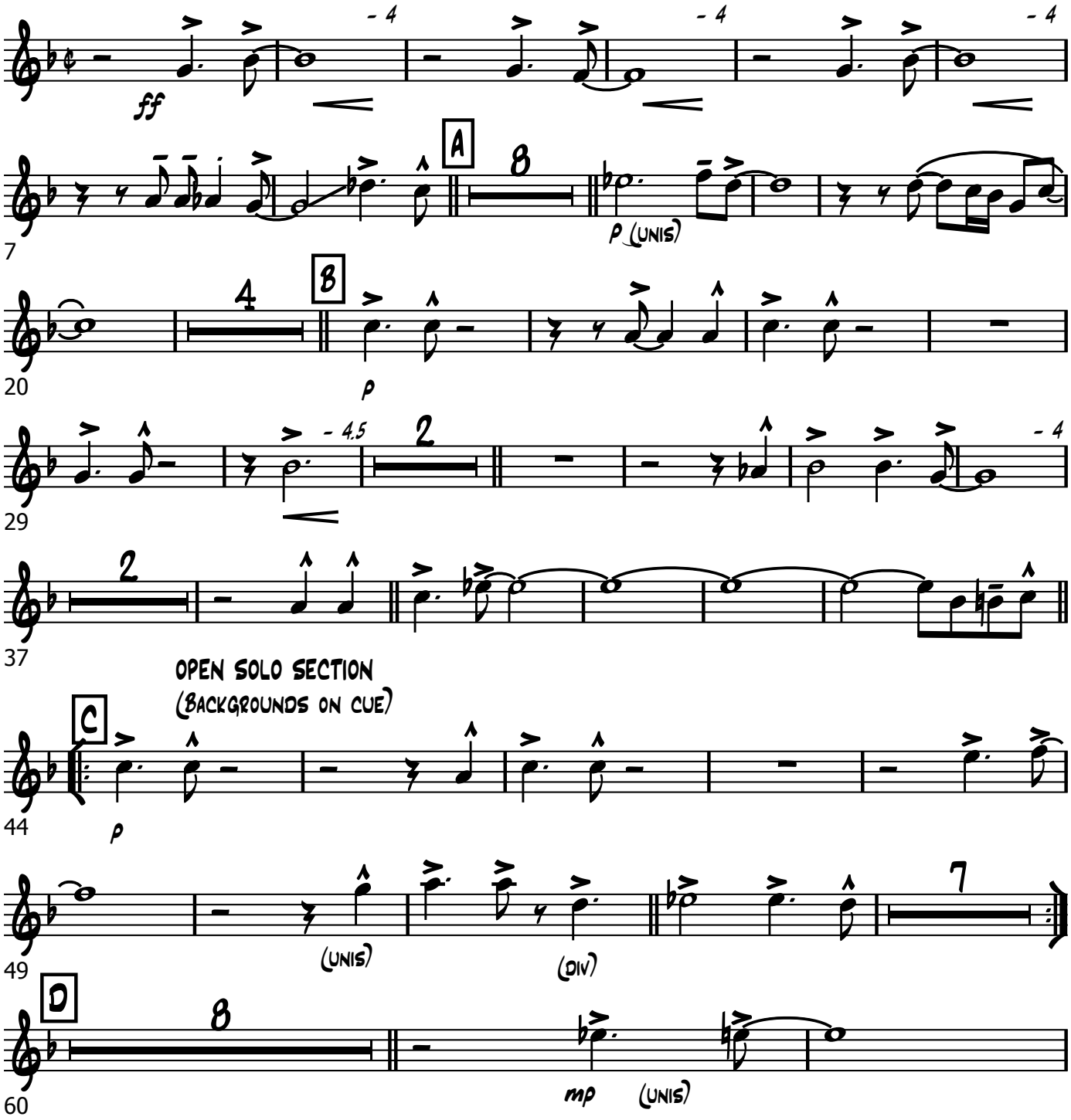

Blue Bossa

Tenor 2

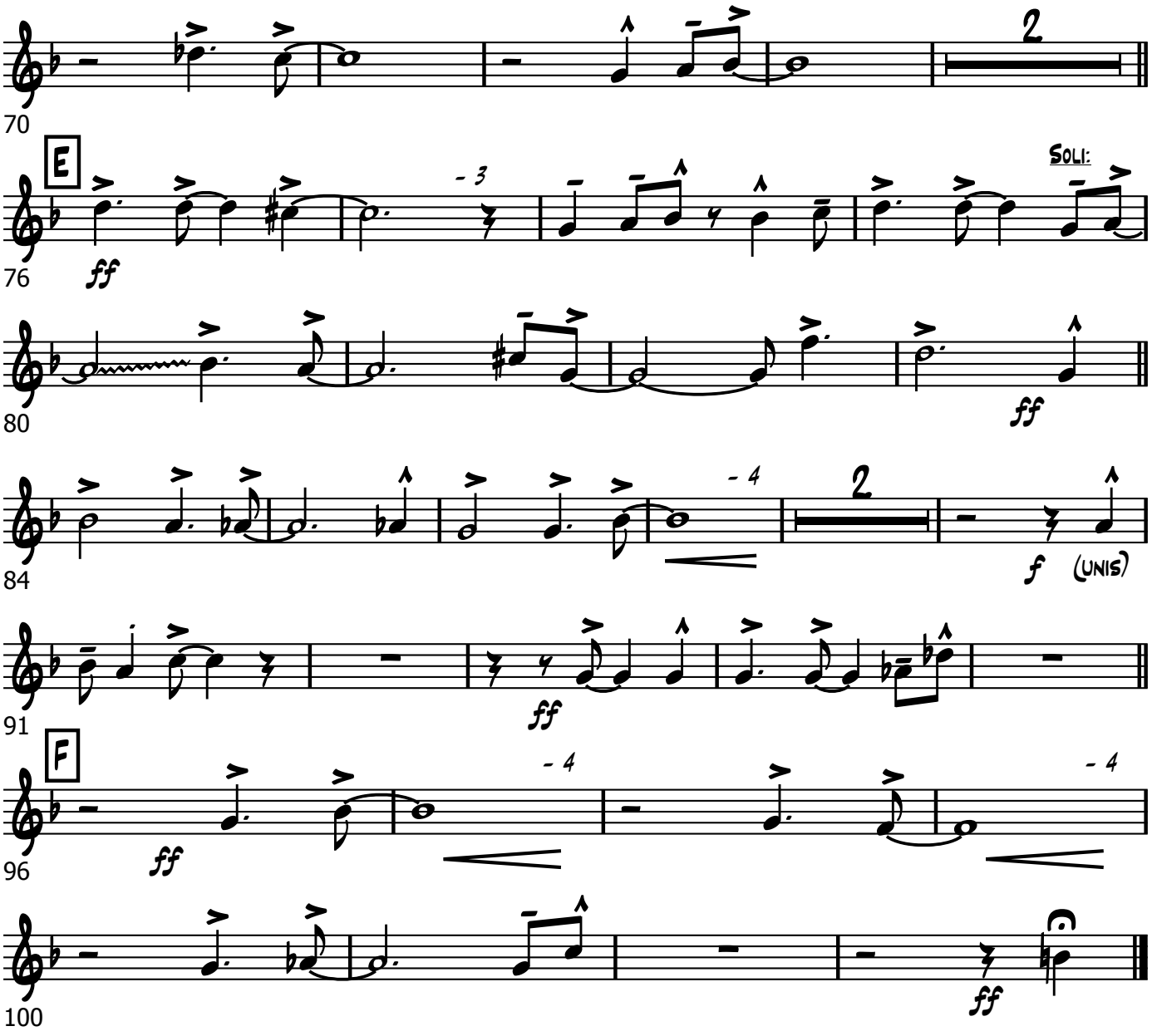

Bari

Kenny Dorham
Arr. Tom Kubis

Blue Bossa

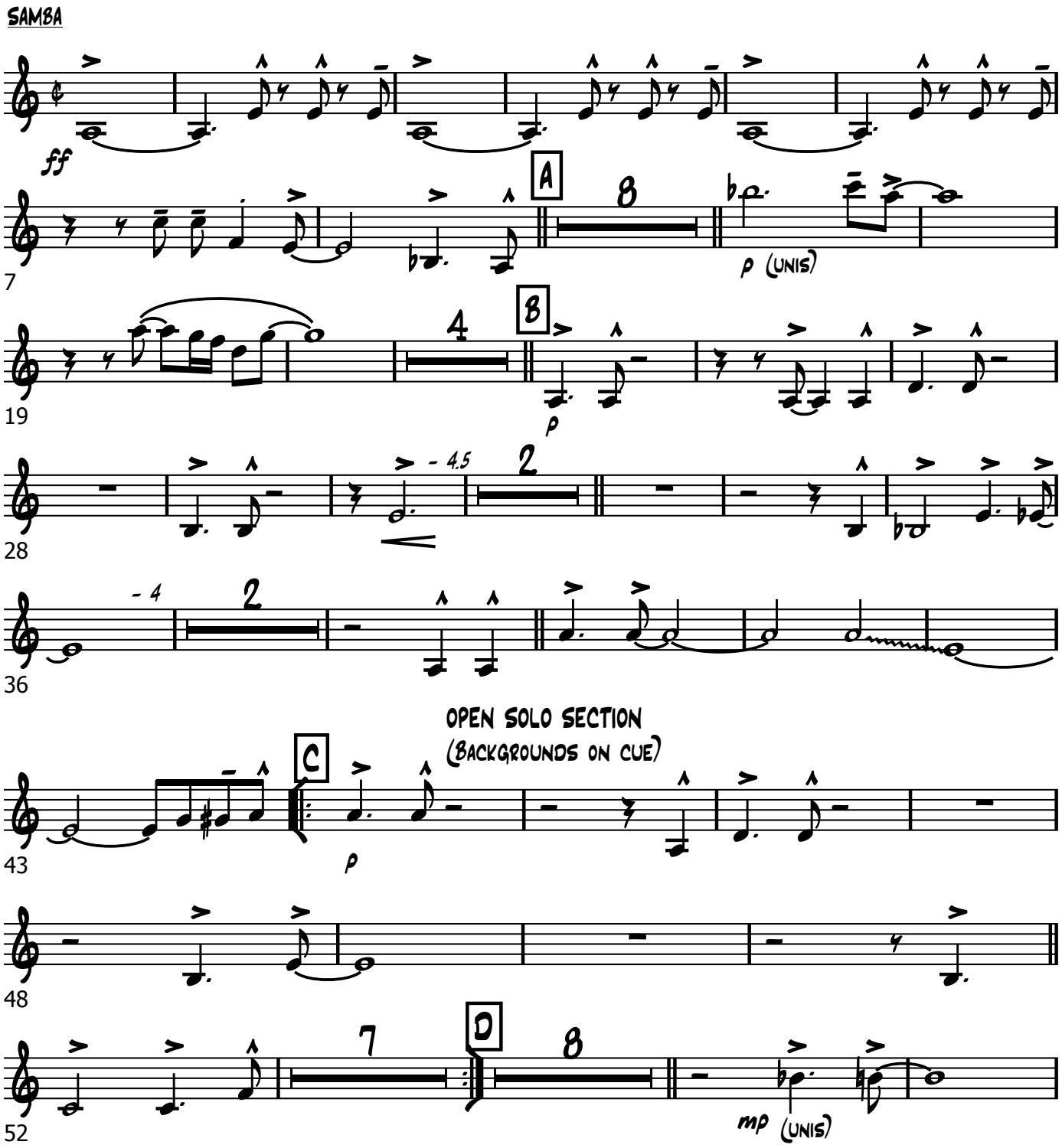

Blue Bossa

Bari

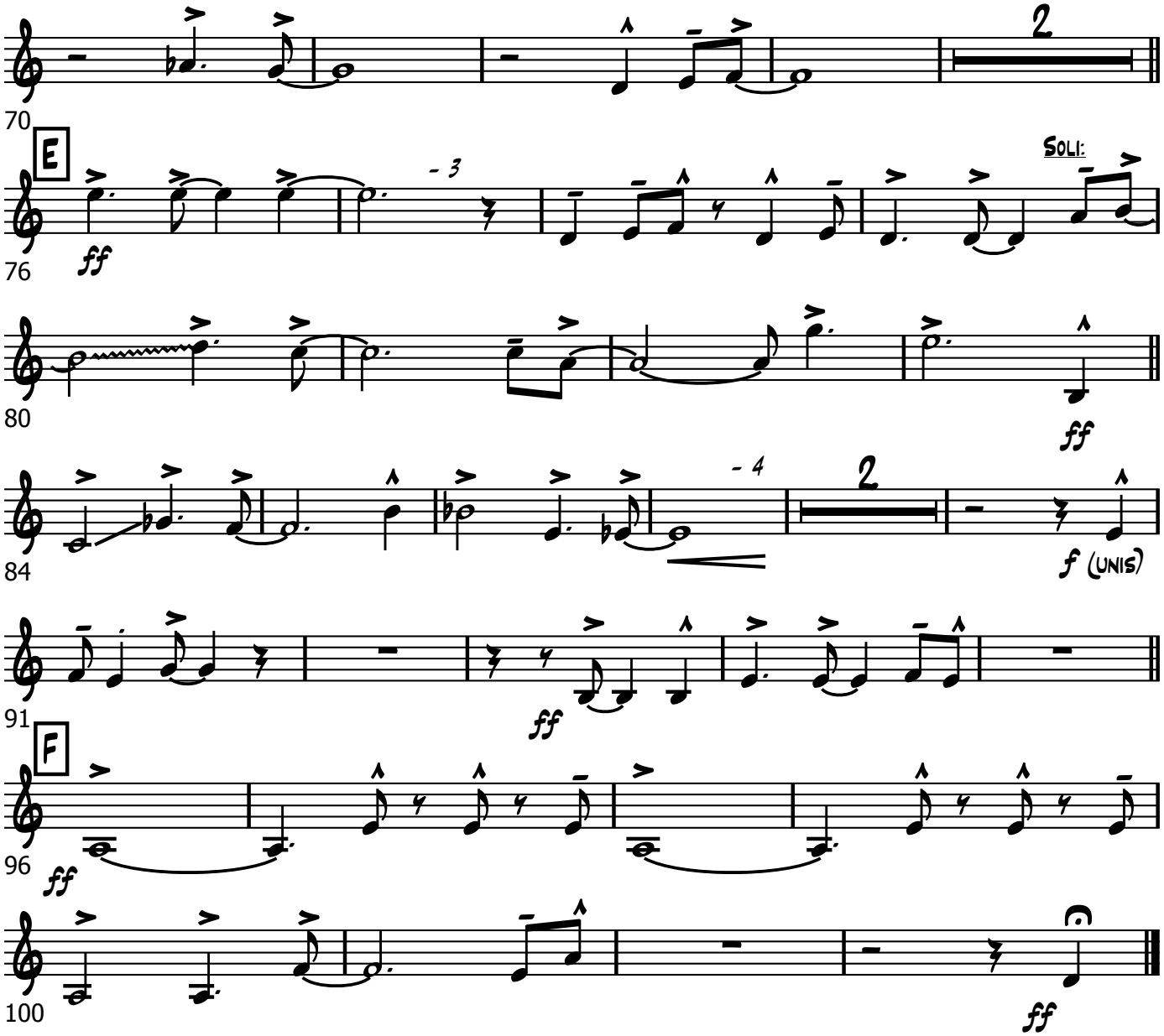

Trumpet 1

Kenny Dorham
Arr. Tom Kubis

Blue Bossa

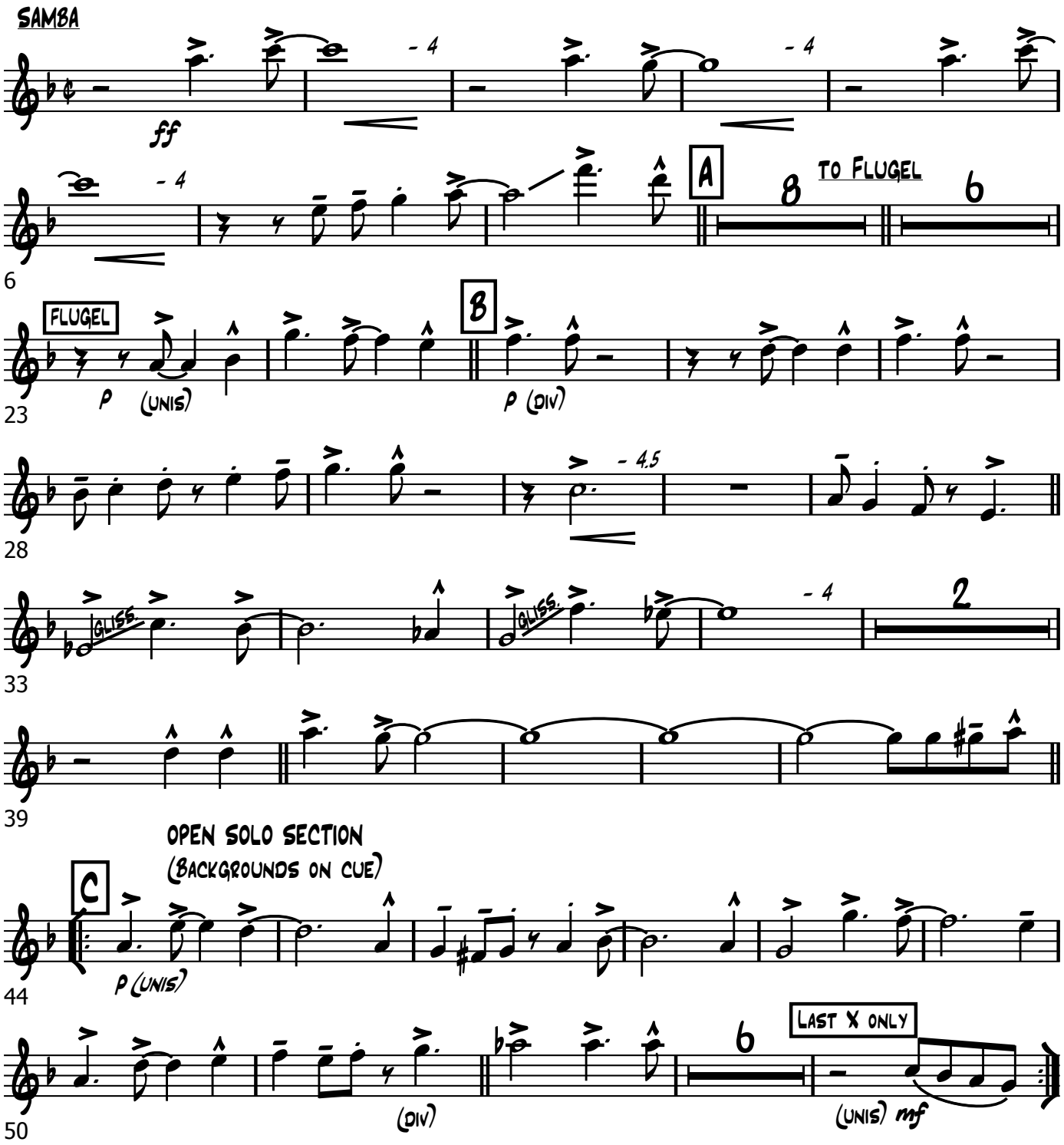

Blue Bossa
Trumpet 1

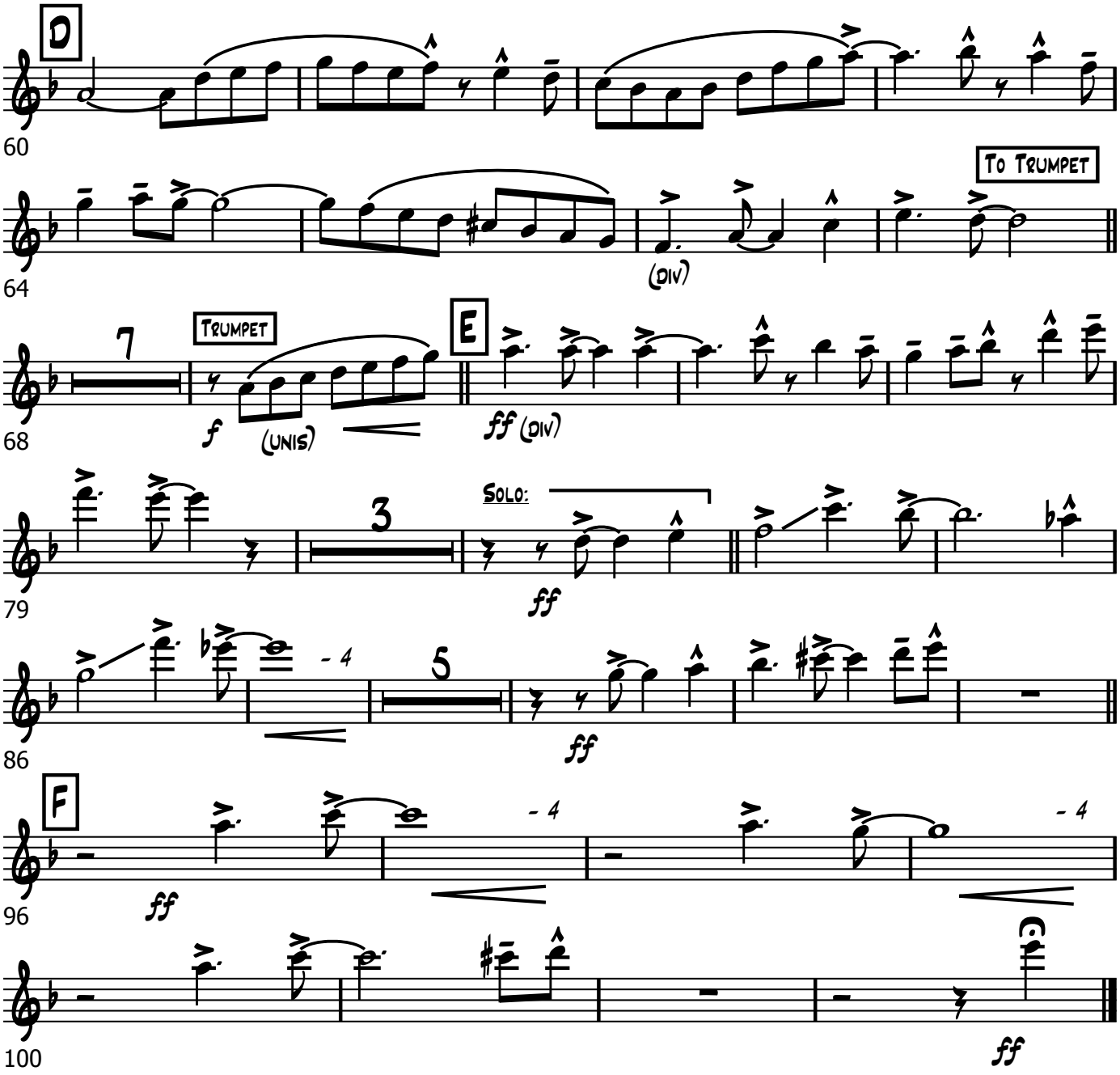

Trumpet 2

Kenny Dorham
Arr. Tom Kubis

Blue Bossa

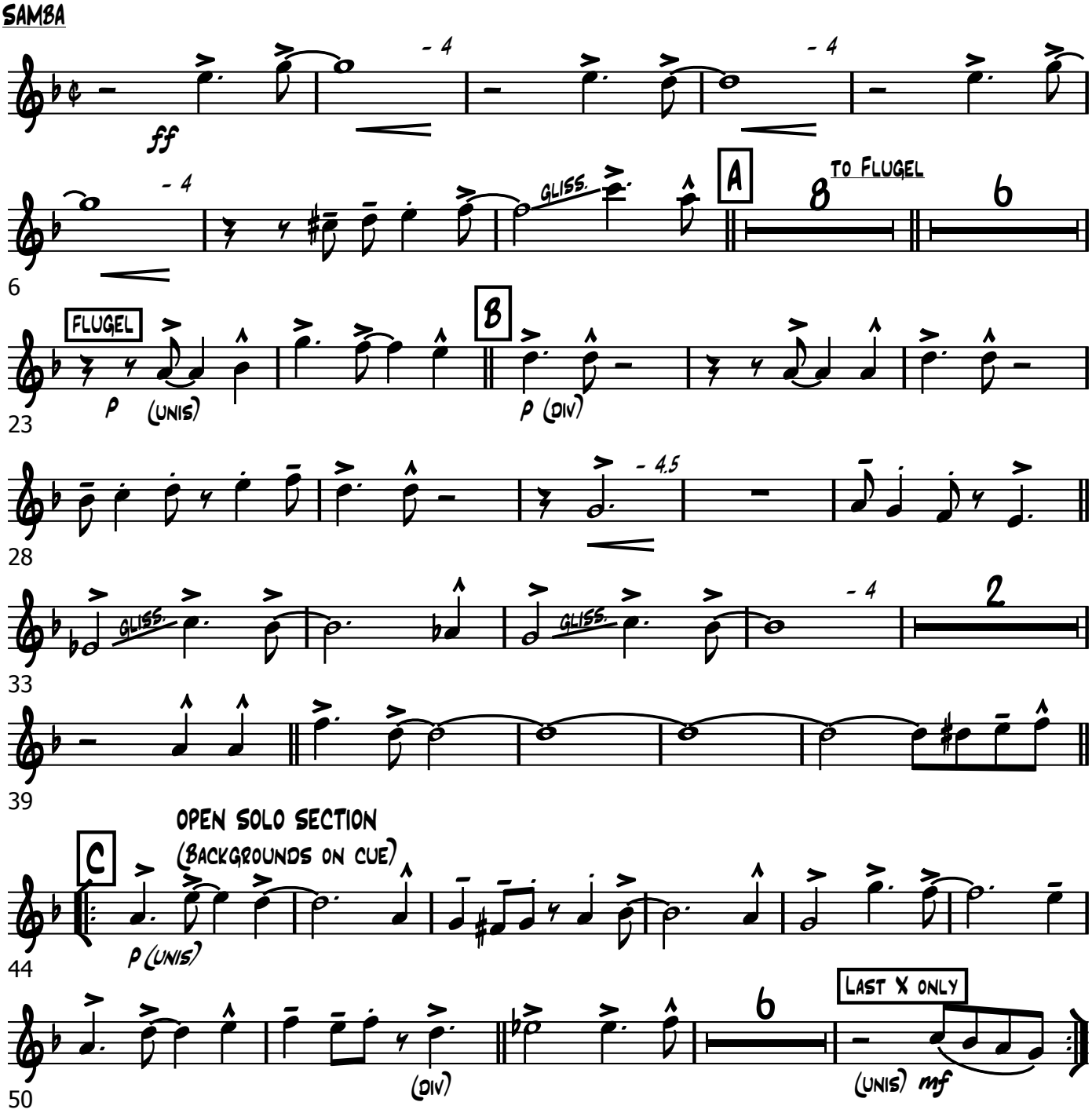

Blue Bossa
Trumpet 2

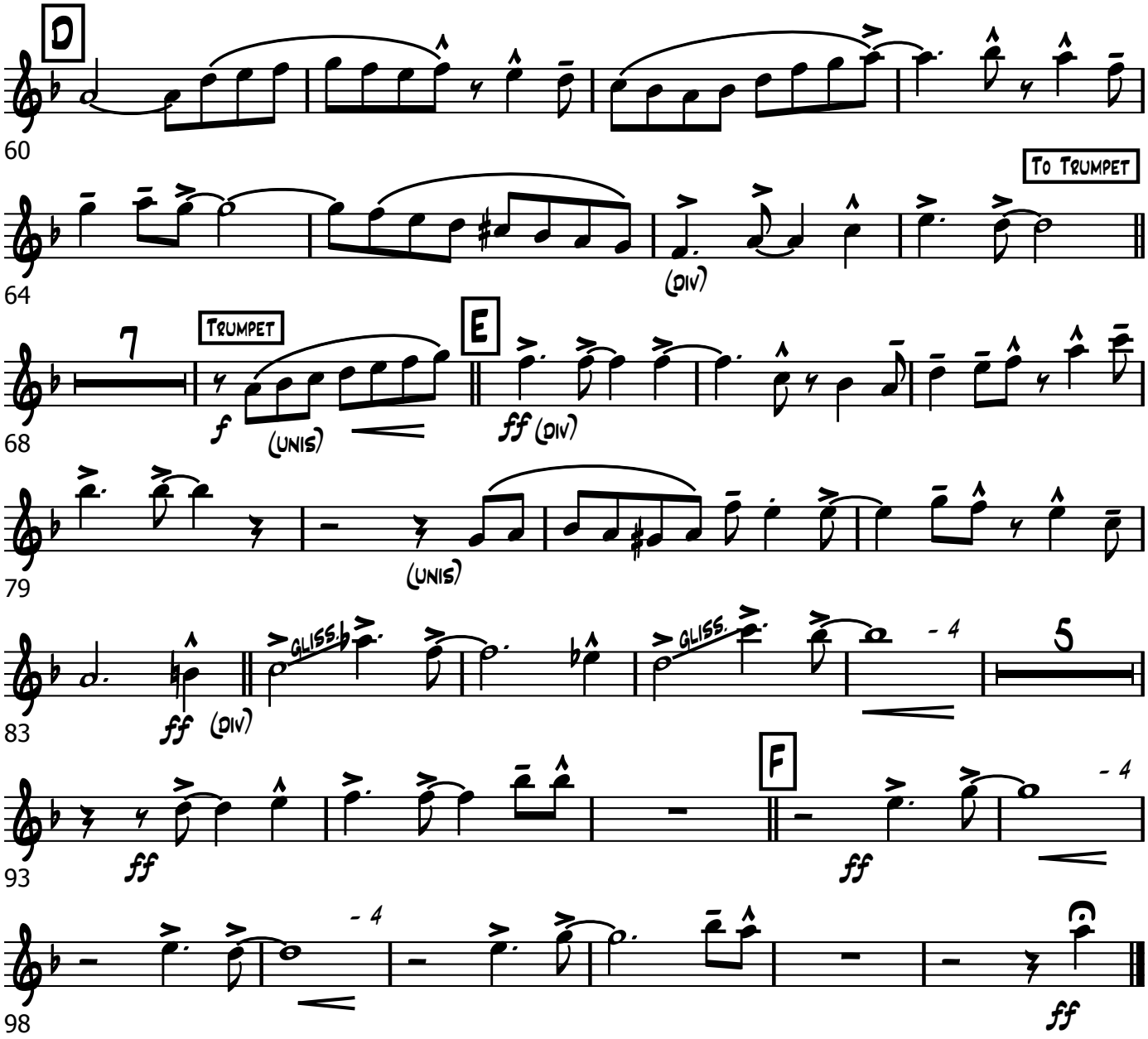

Trumpet 3

Kenny Dorham
Arr. Tom Kubis

Blue Bossa

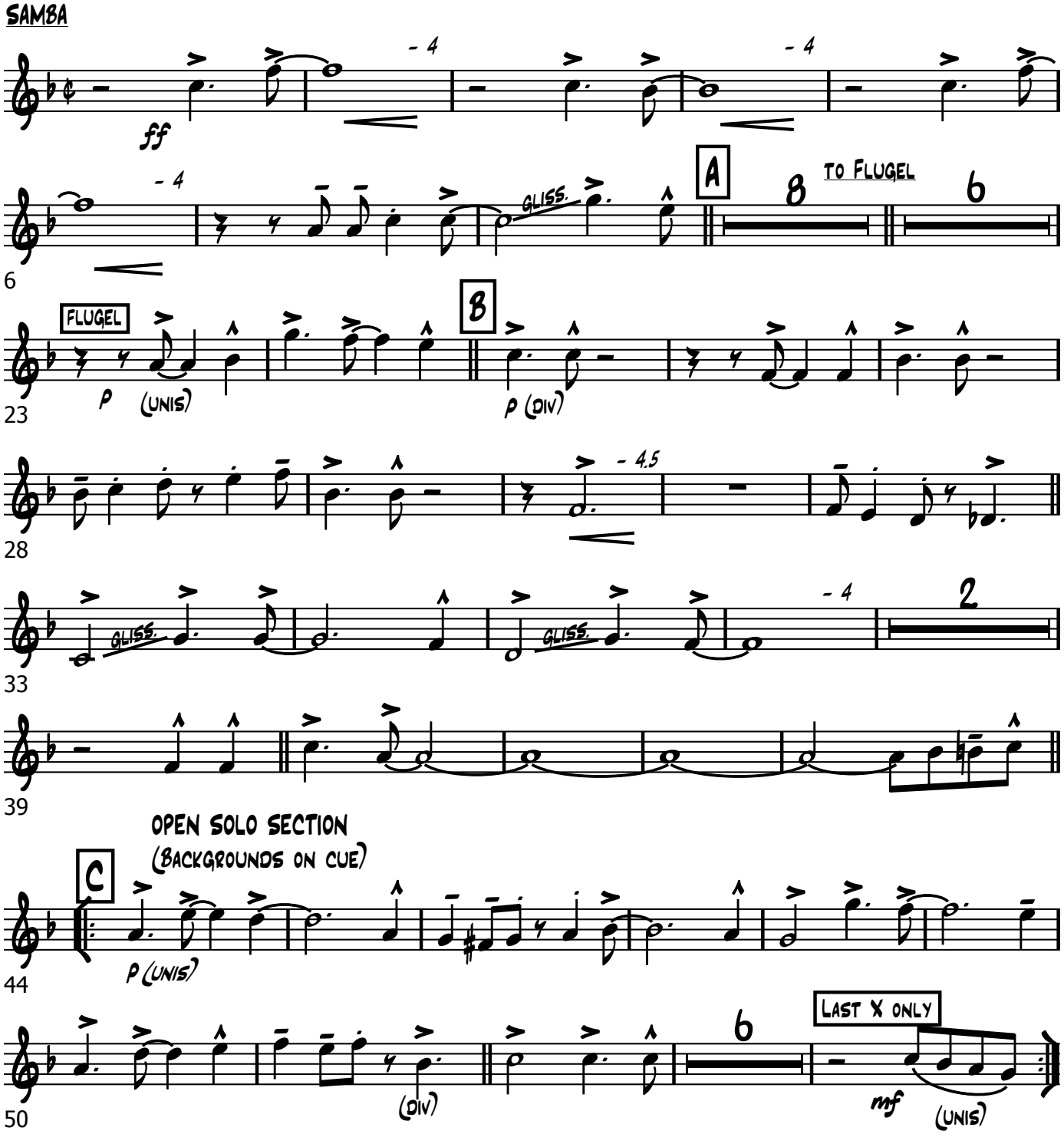

Blue Bossa
Trumpet 3

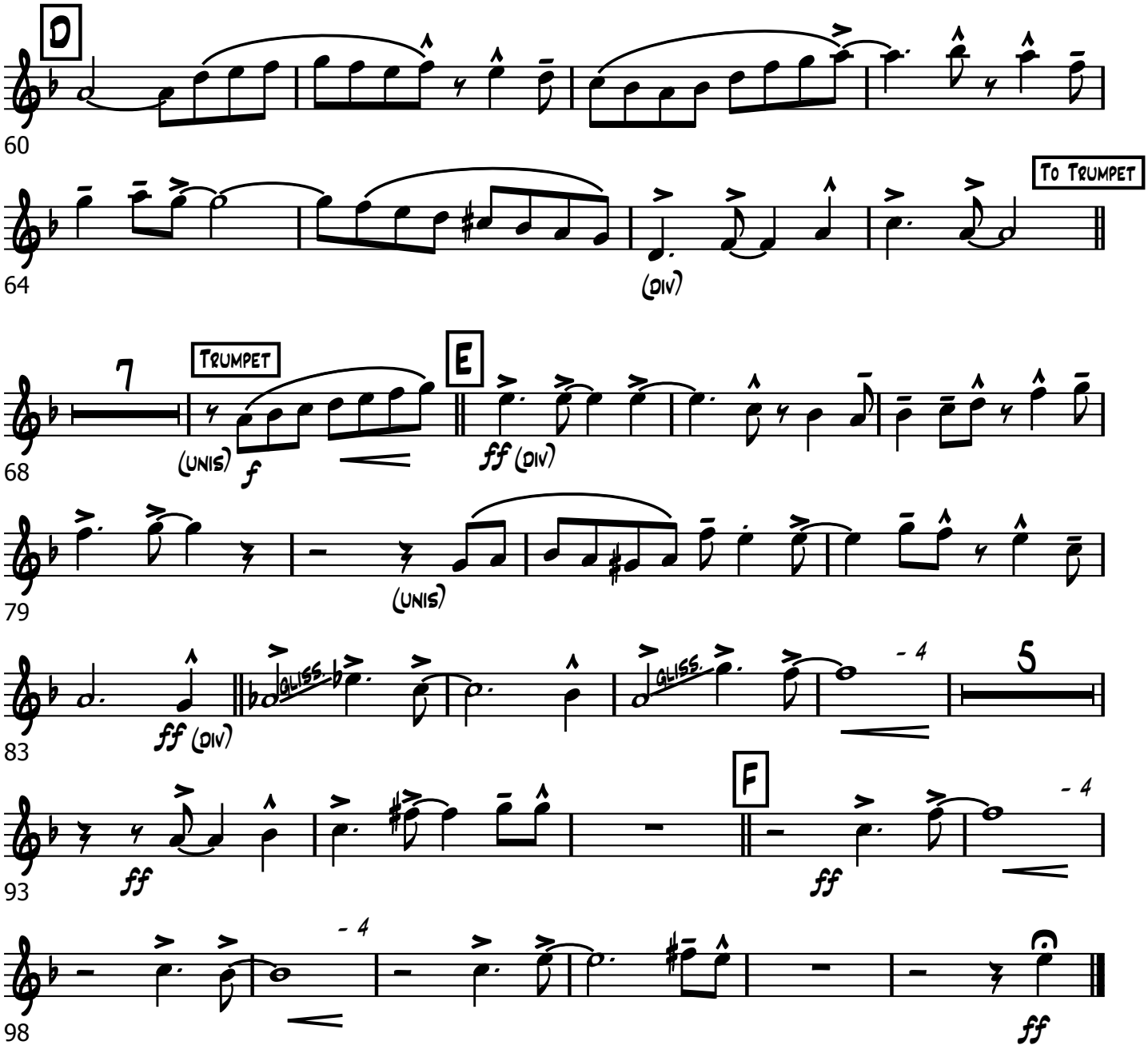

Trumpet 4

Kenny Dorham
Arr. Tom Kubis

Blue Bossa

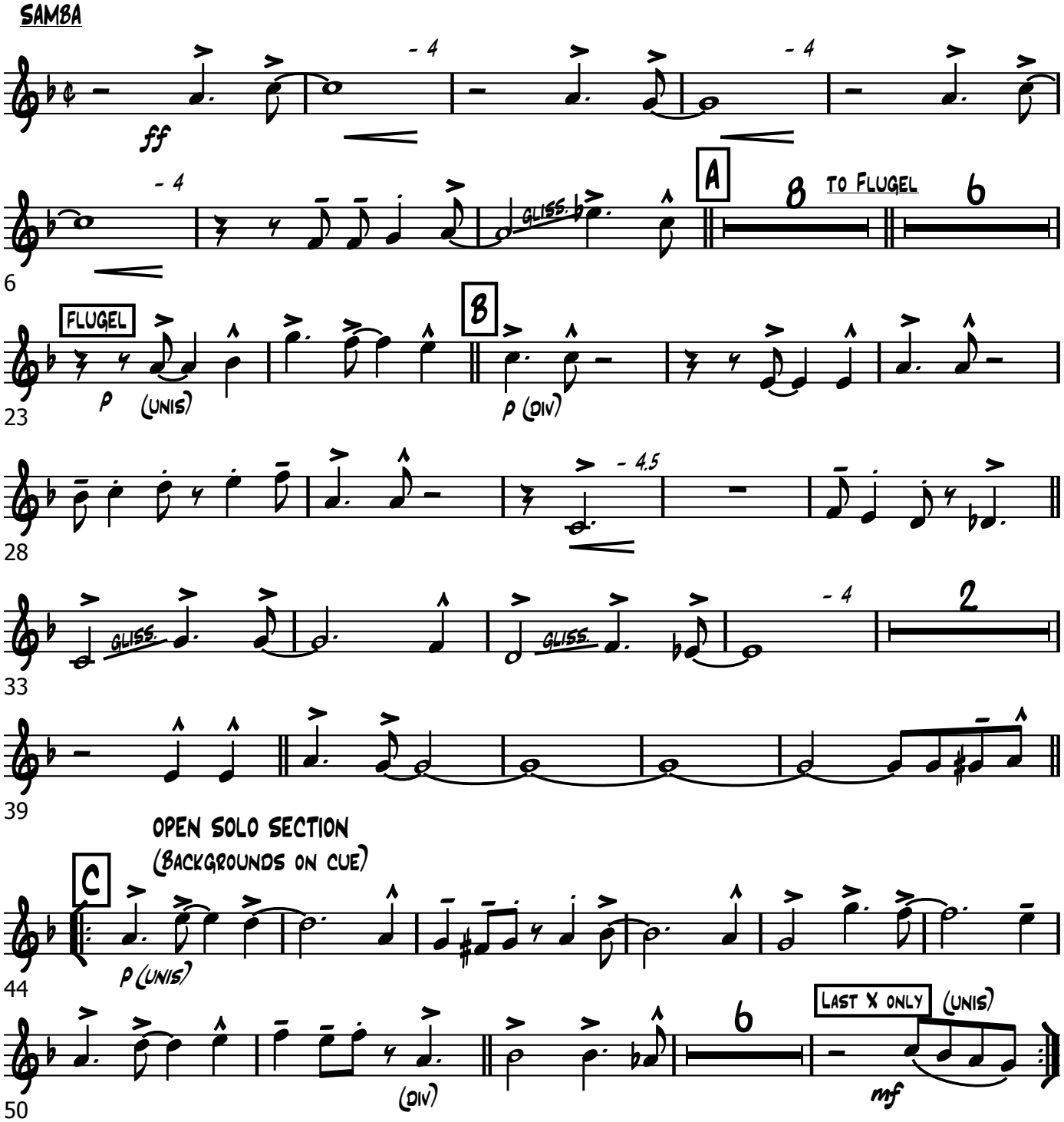

Blue Bossa
Trumpet 4

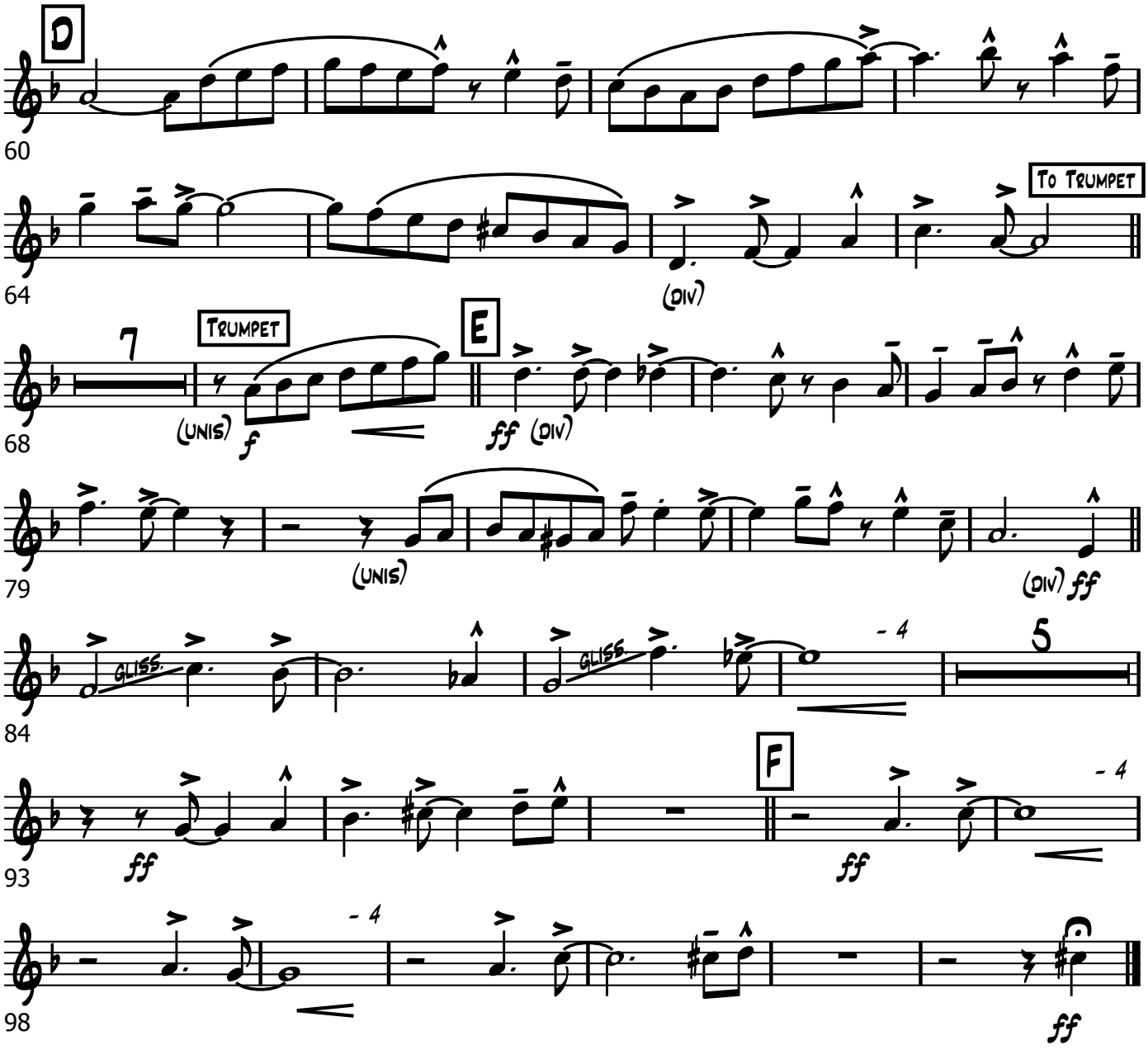

Trombone 1

Kenny Dorham
Arr. Tom Kubis

Blue Bossa

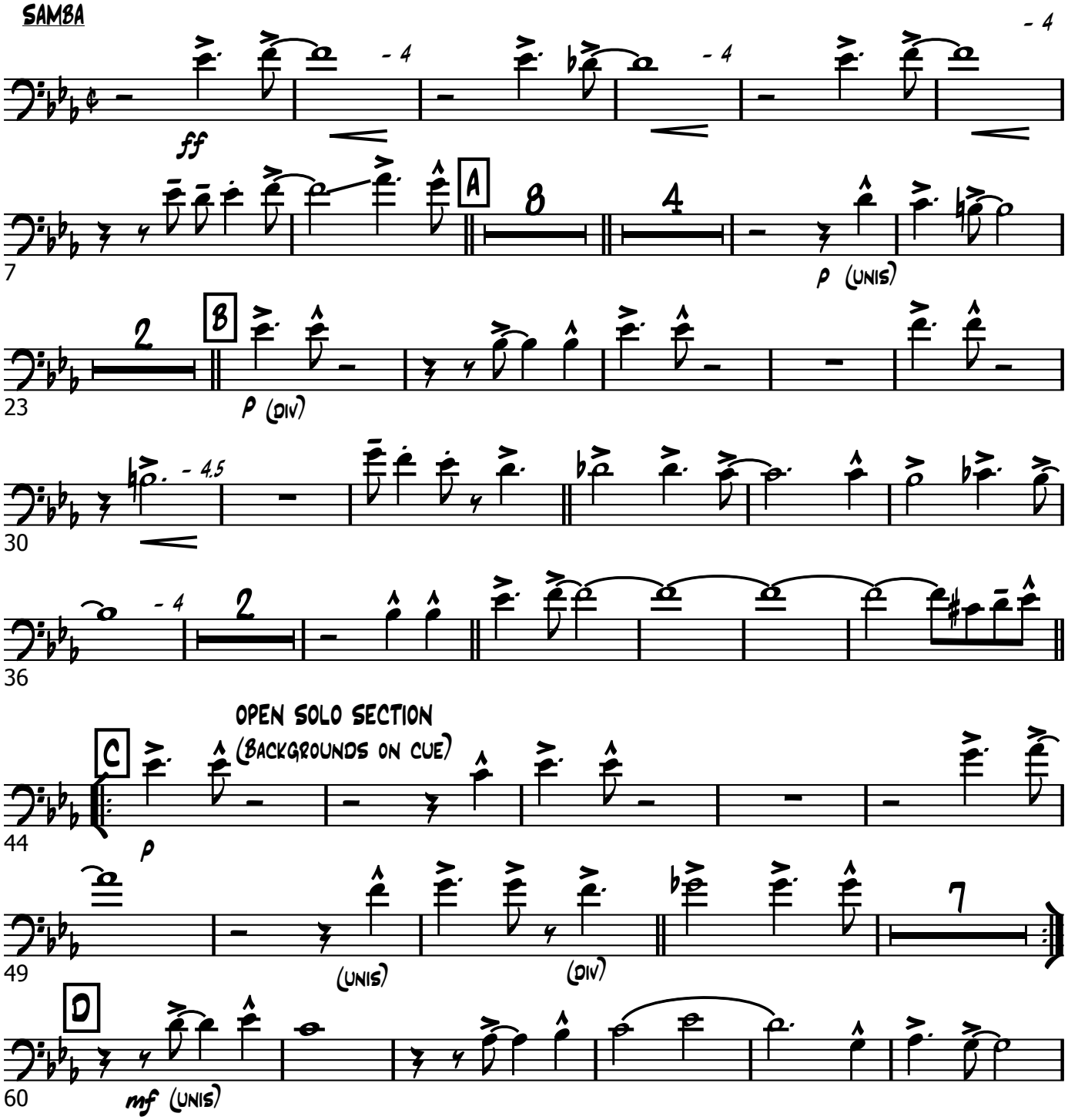

Blue Bossa

Trombone 1

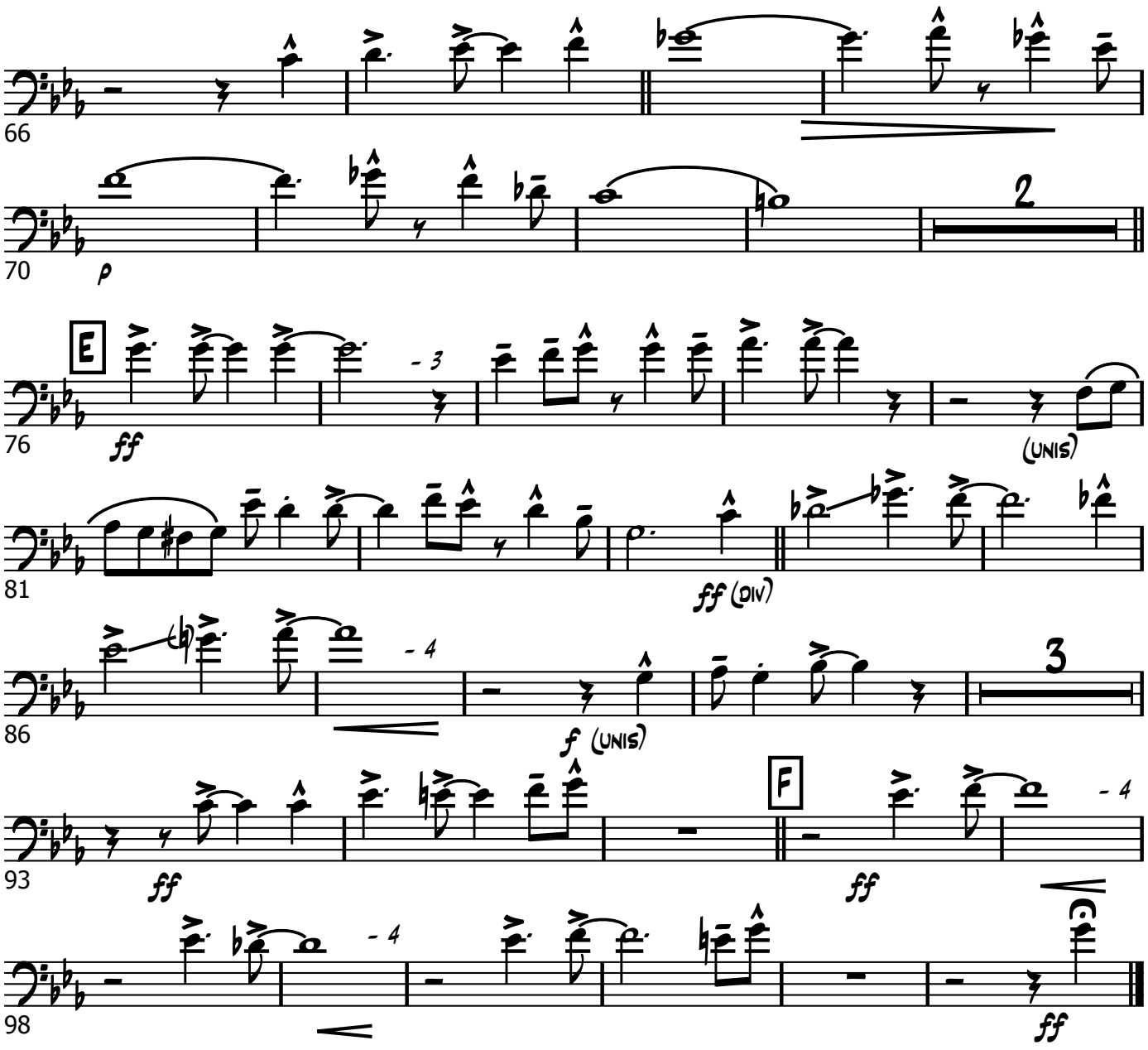

Trombone 2

Kenny Dorham
Arr. Tom Kubis

Blue Bossa

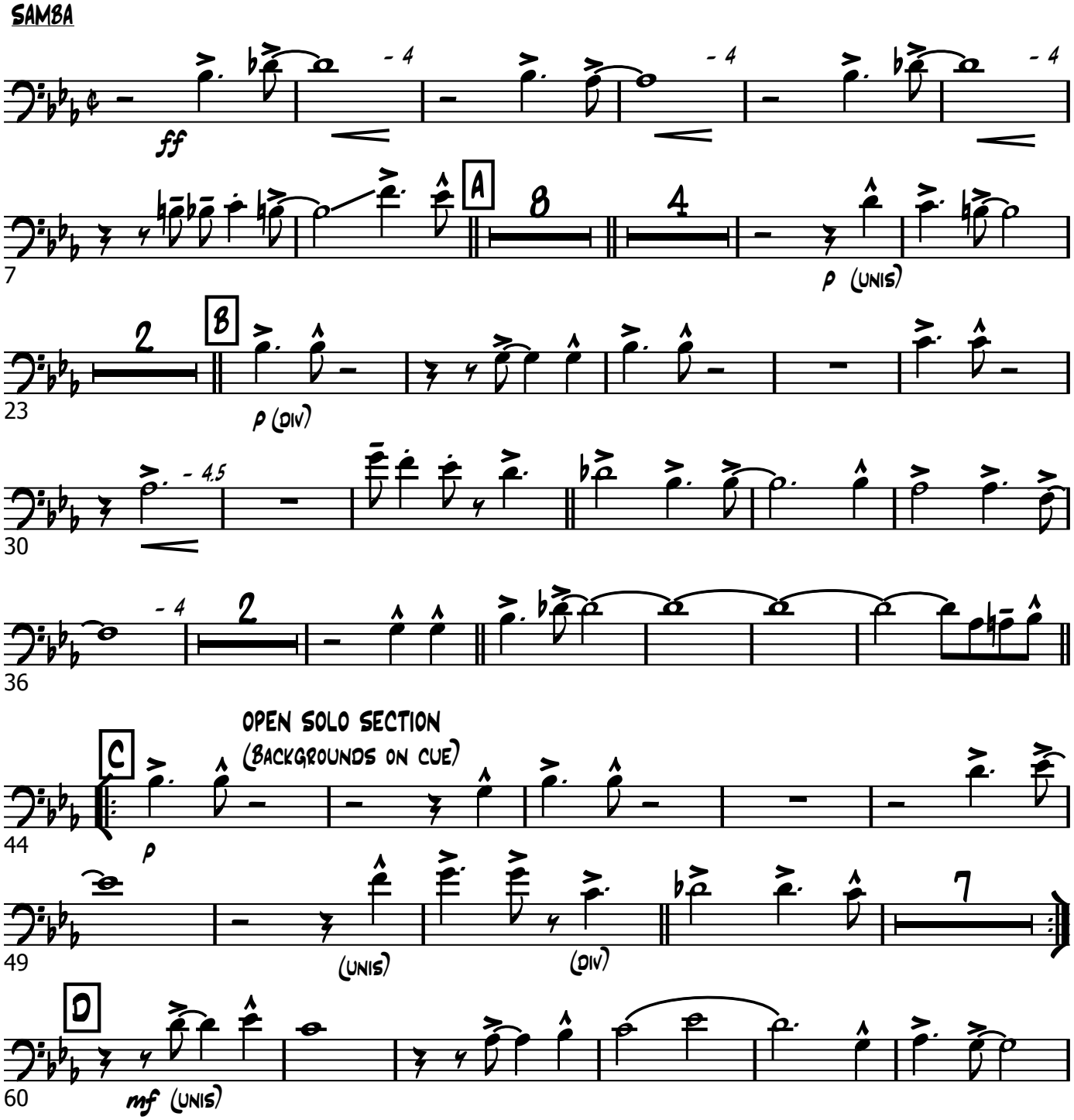

Blue Bossa

Trombone 2

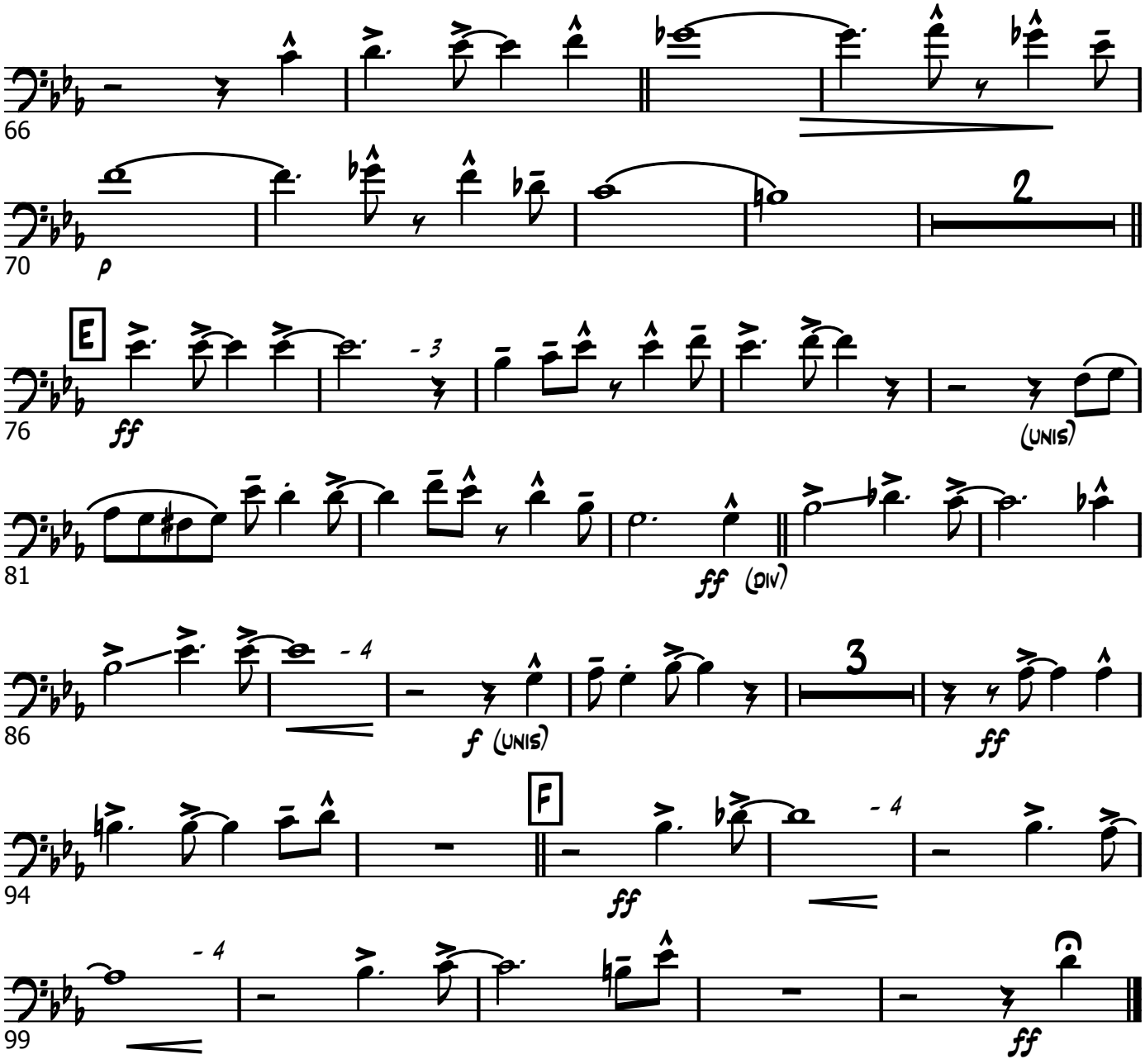

Trombone 3

Kenny Dorham
Arr. Tom Kubis

Blue Bossa

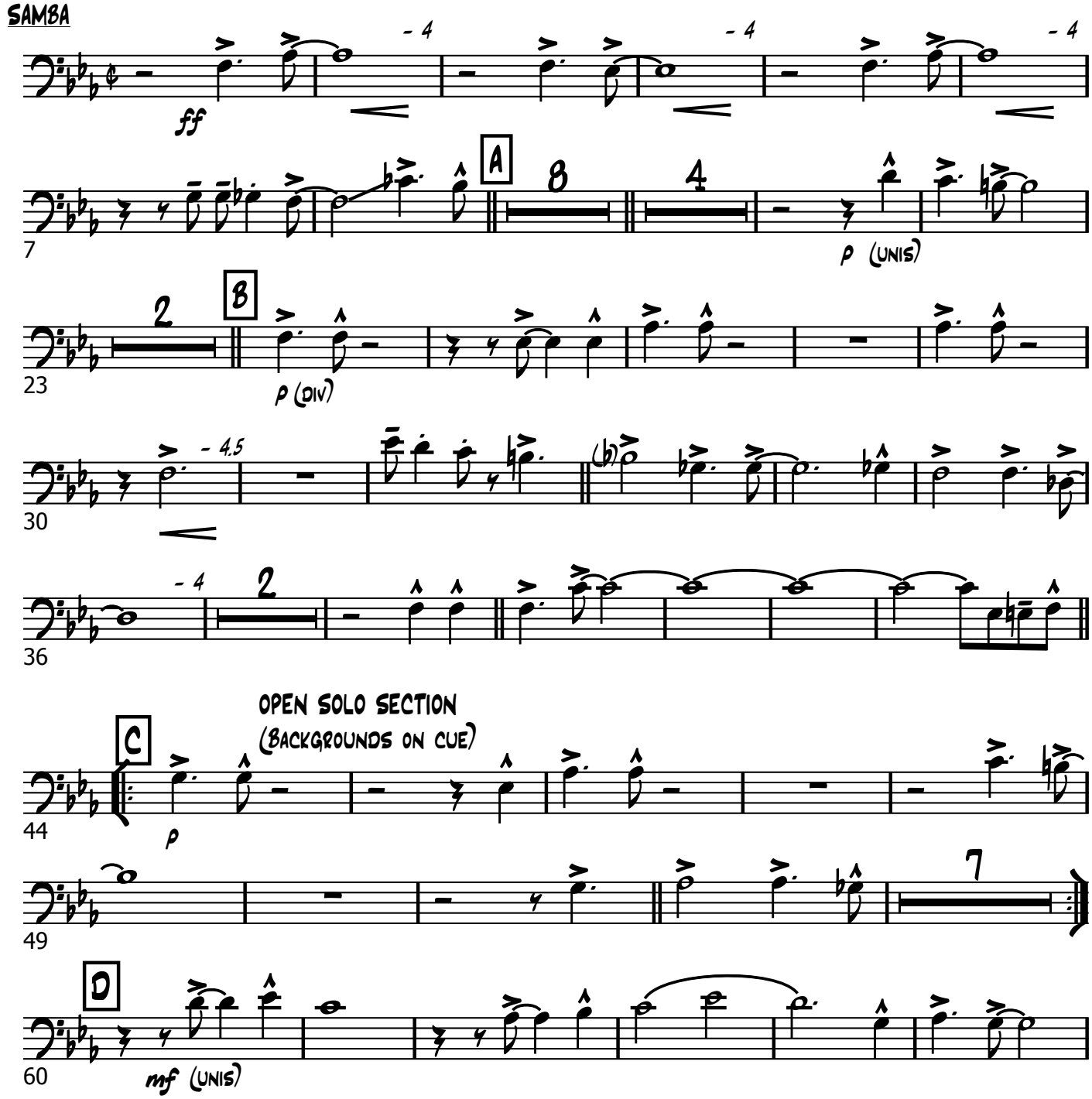

Blue Bossa
Trombone 3

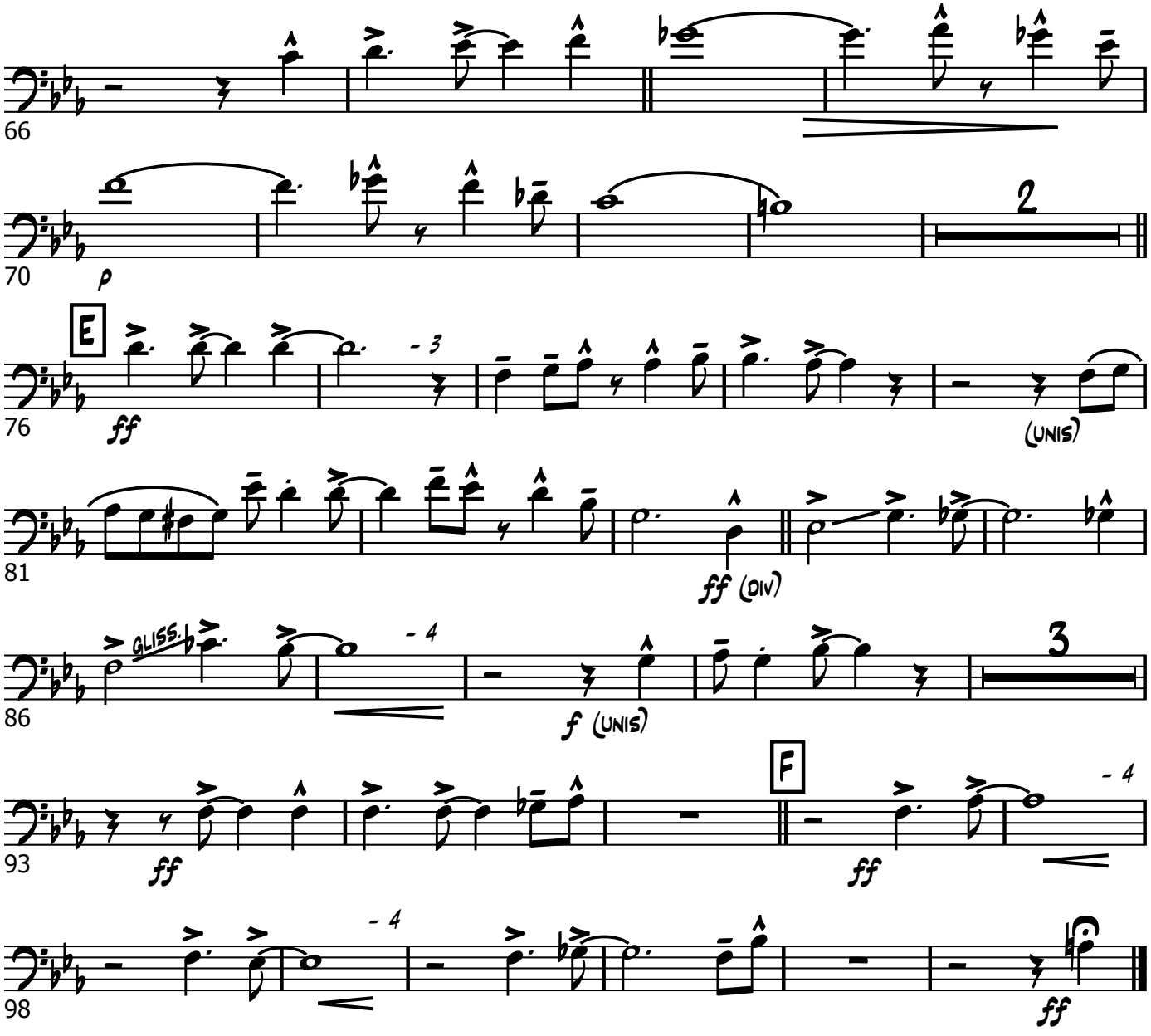

Trombone 4

Kenny Dorham
Arr. Tom Kubis

Blue Bossa

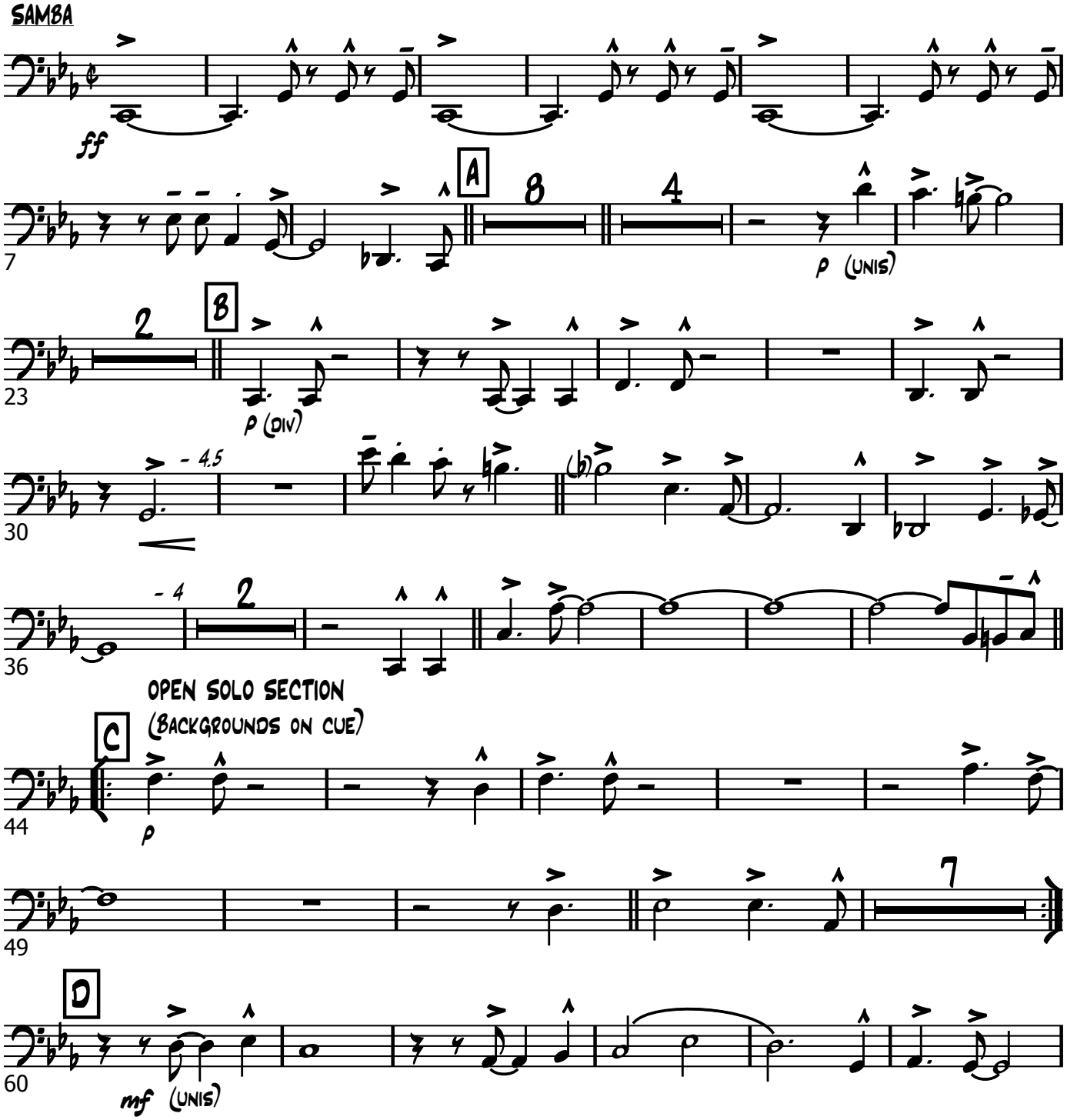

Blue Bossa

Trombone 4

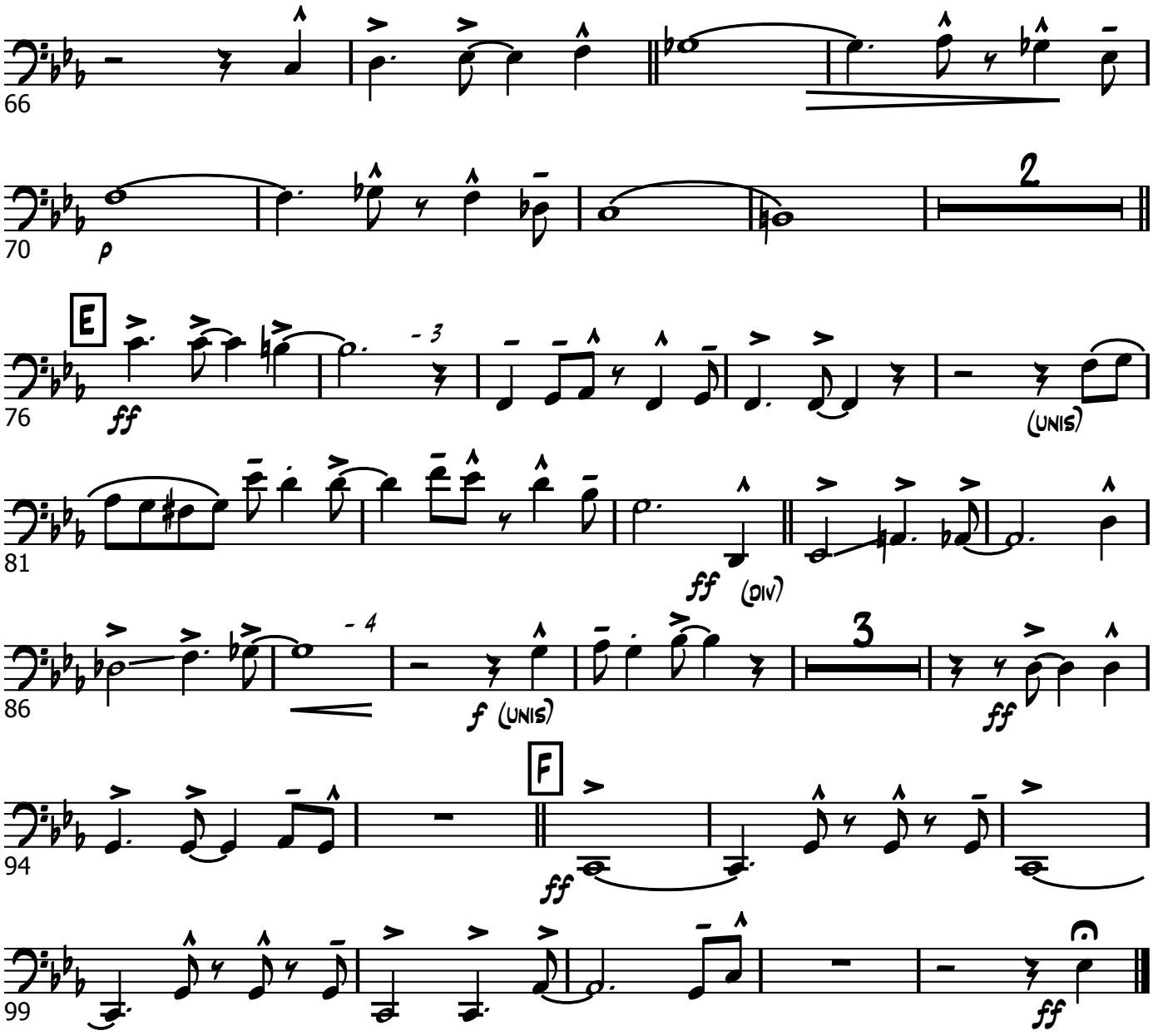

GUITAR

Kenny Dorham
Arr. Tom Kubis

BLUE BOSSA

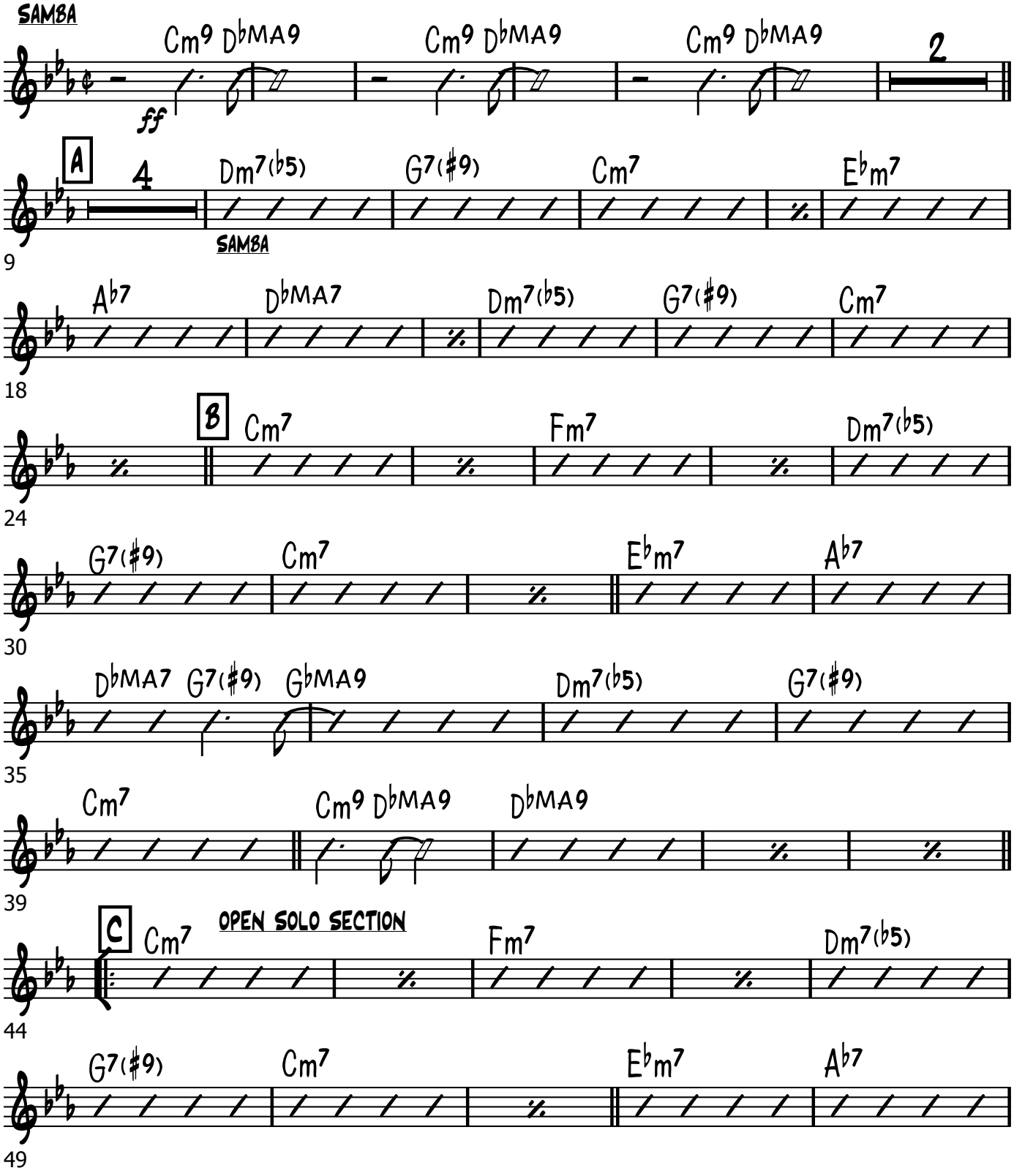

Blue Bossa

Guitar

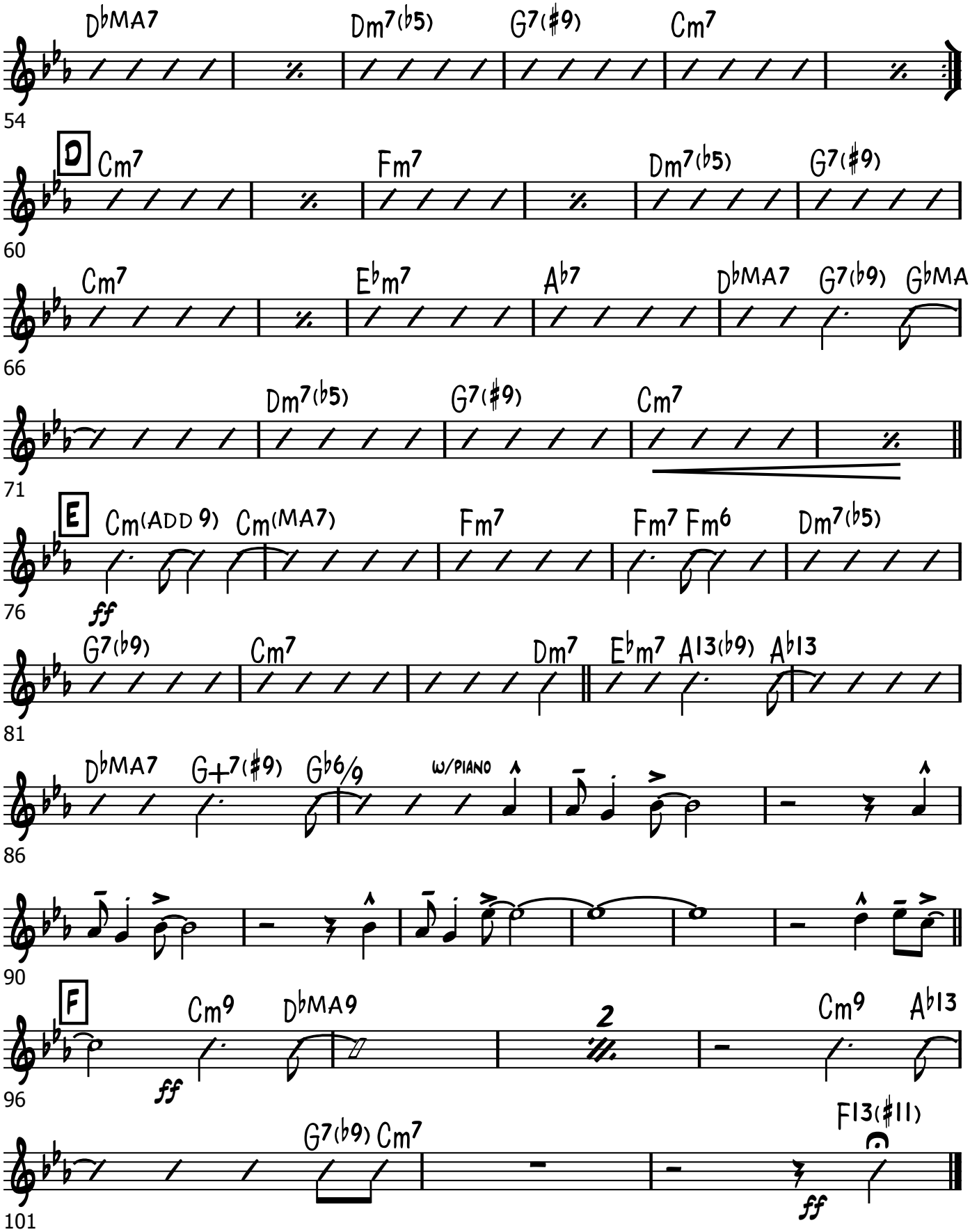

Piano

Kenny Dorham
Arr. Tom Kubis

Blue Bossa

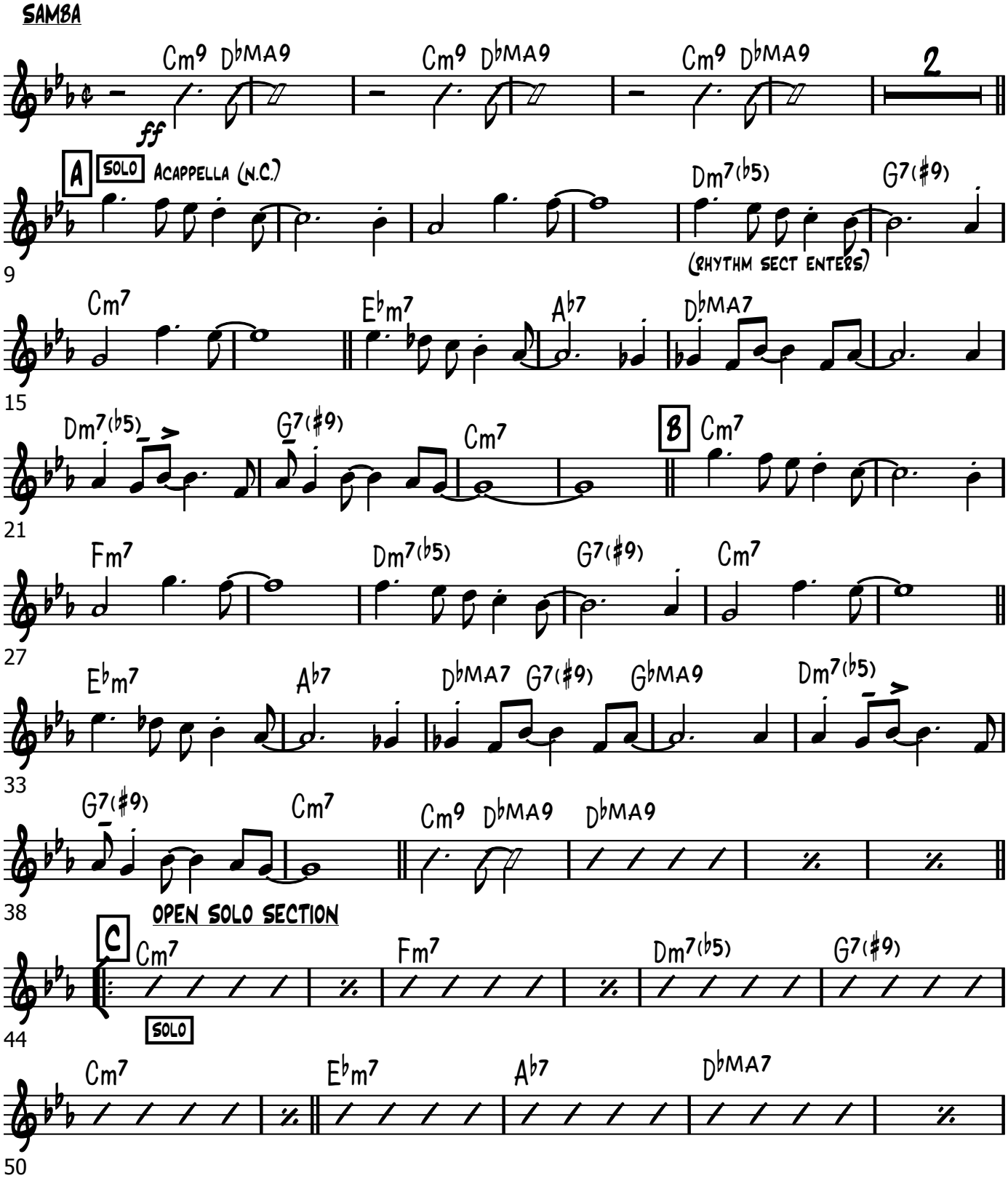

Blue Bossa

Piano

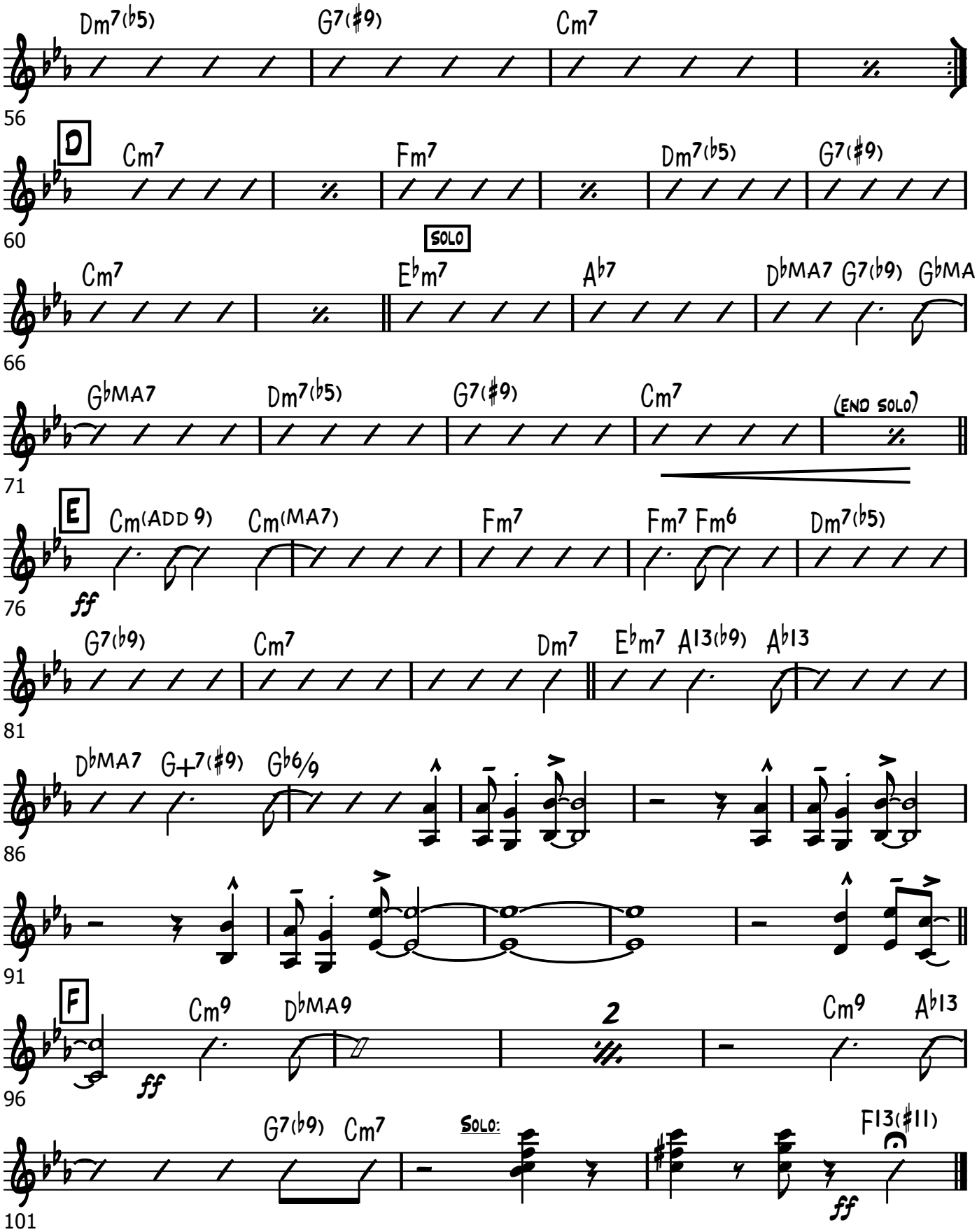

Bass

Kenny Dorham
Arr. Tom Kubis

Blue Bossa

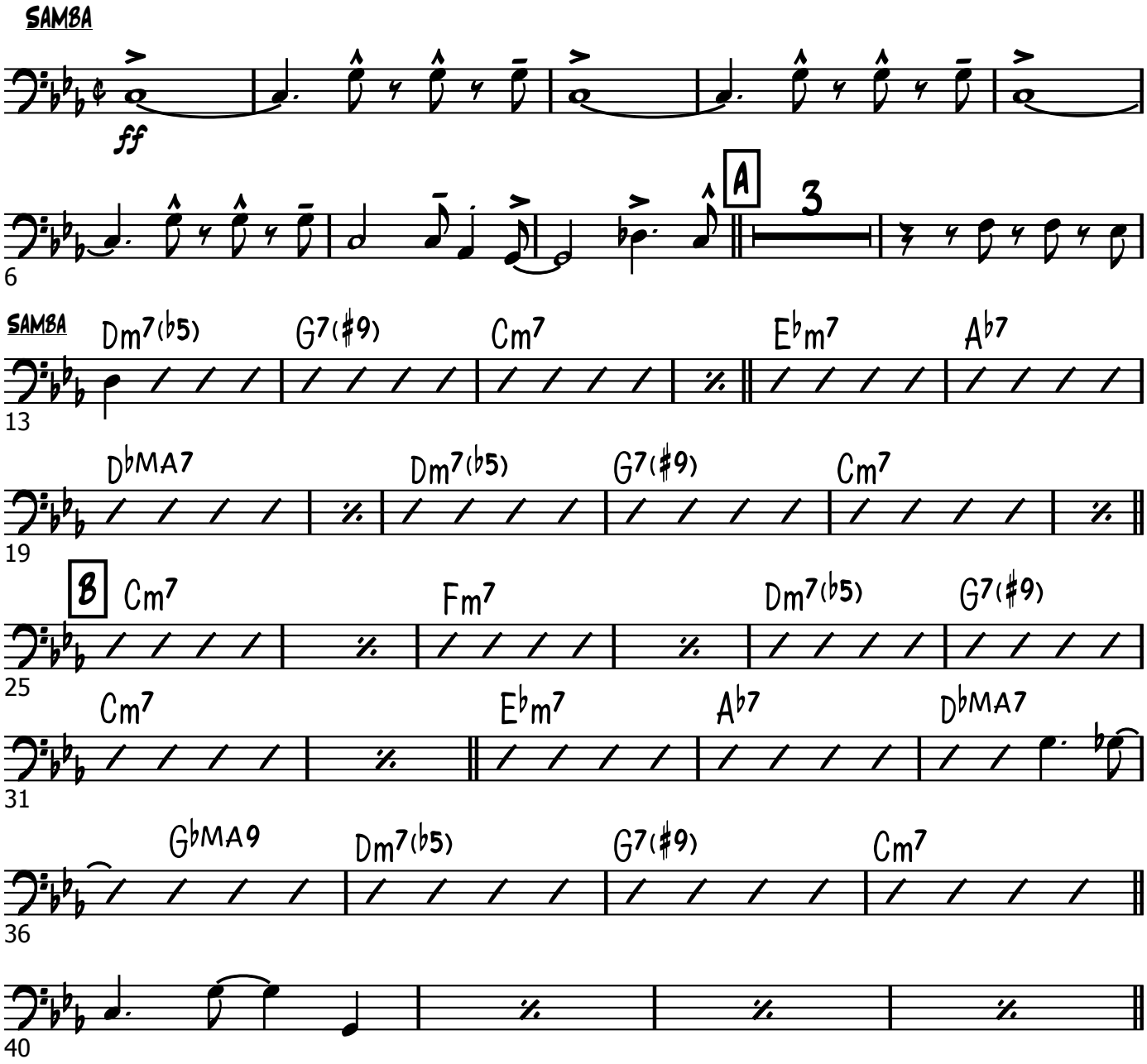

Blue Bossa
Bass

OPEN SOLO SECTION
(BACKGROUNDS ON CUE)

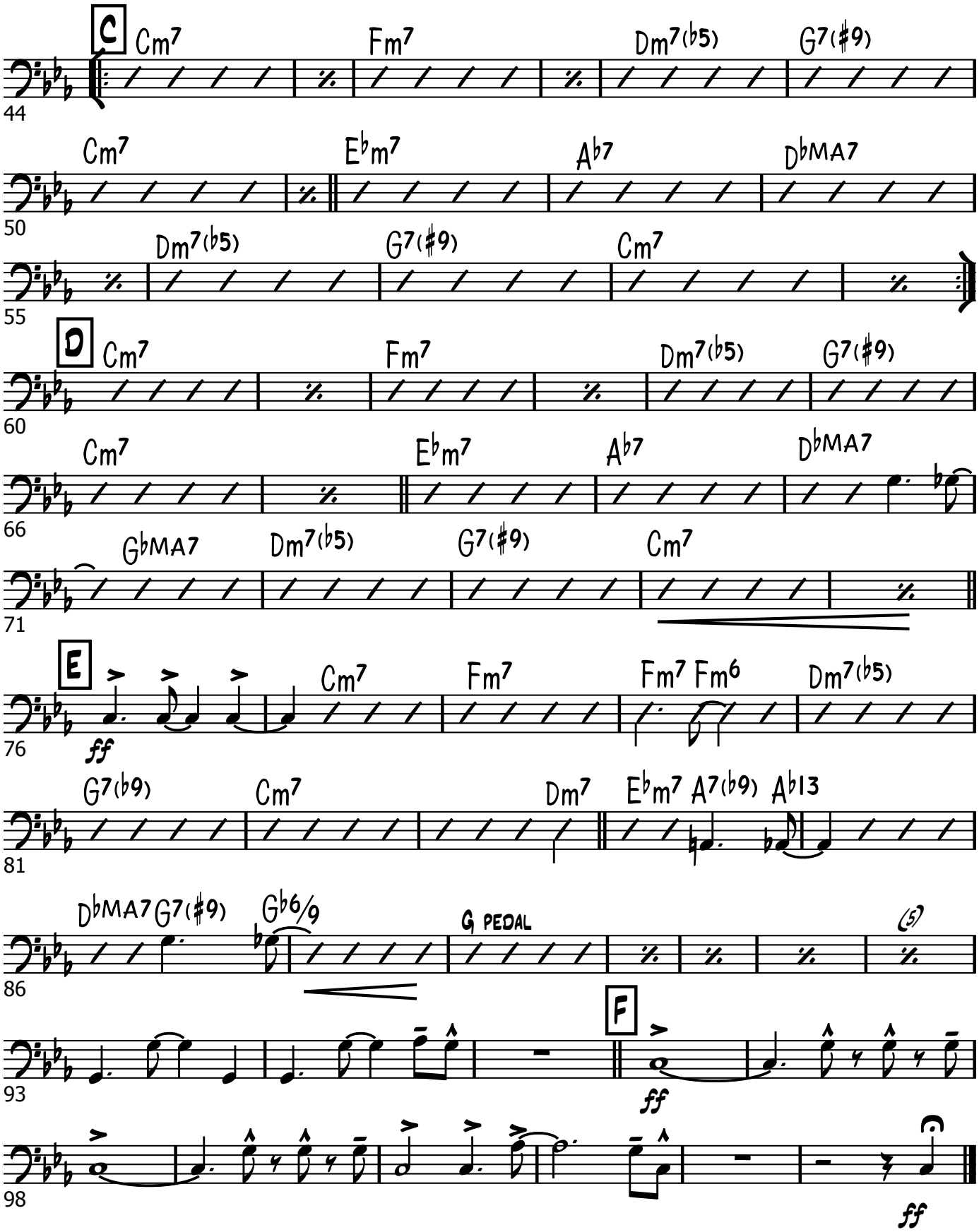

Drums

Kenny Dorham
Arr. Tom Kubis

Blue Bossa

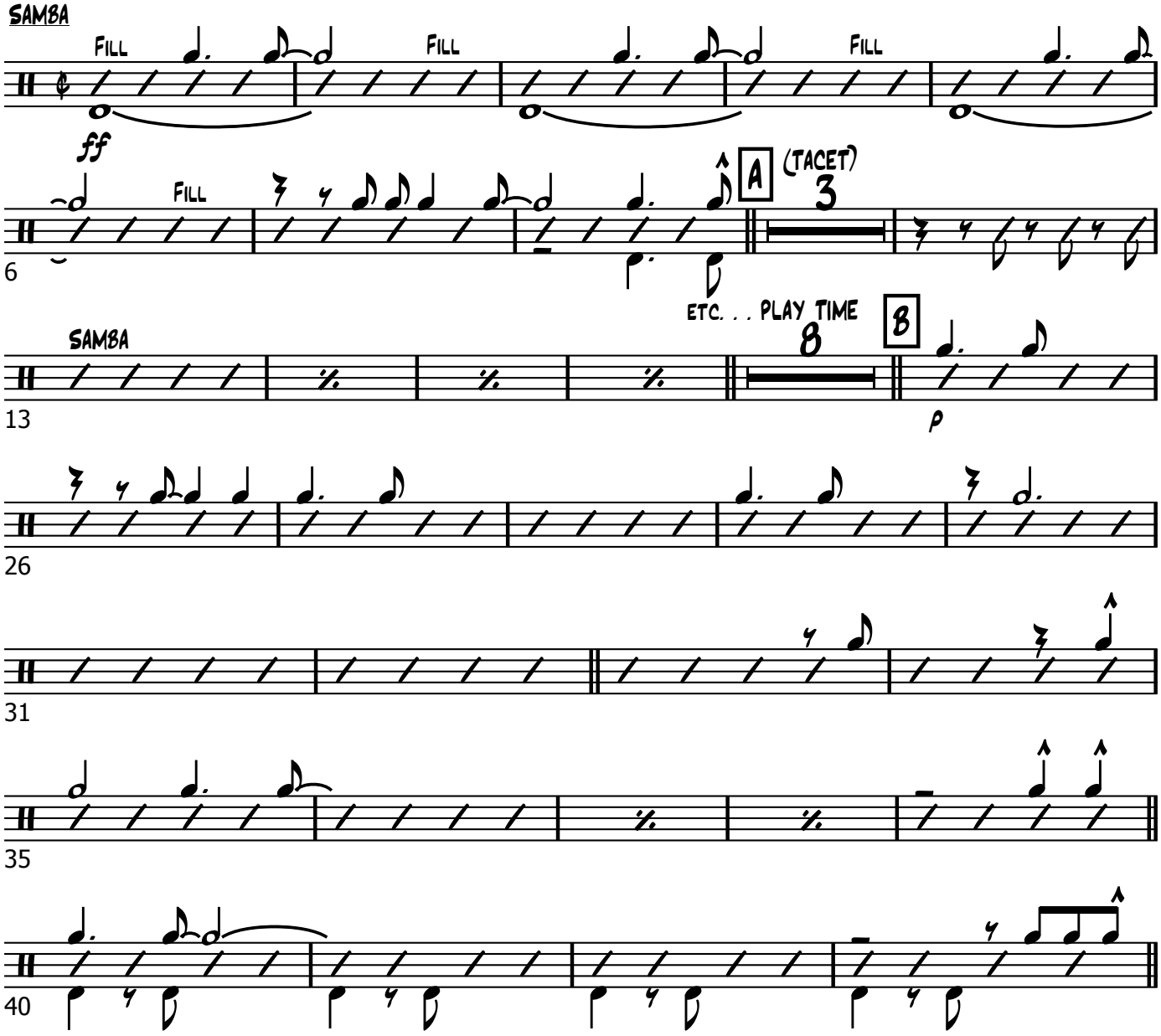
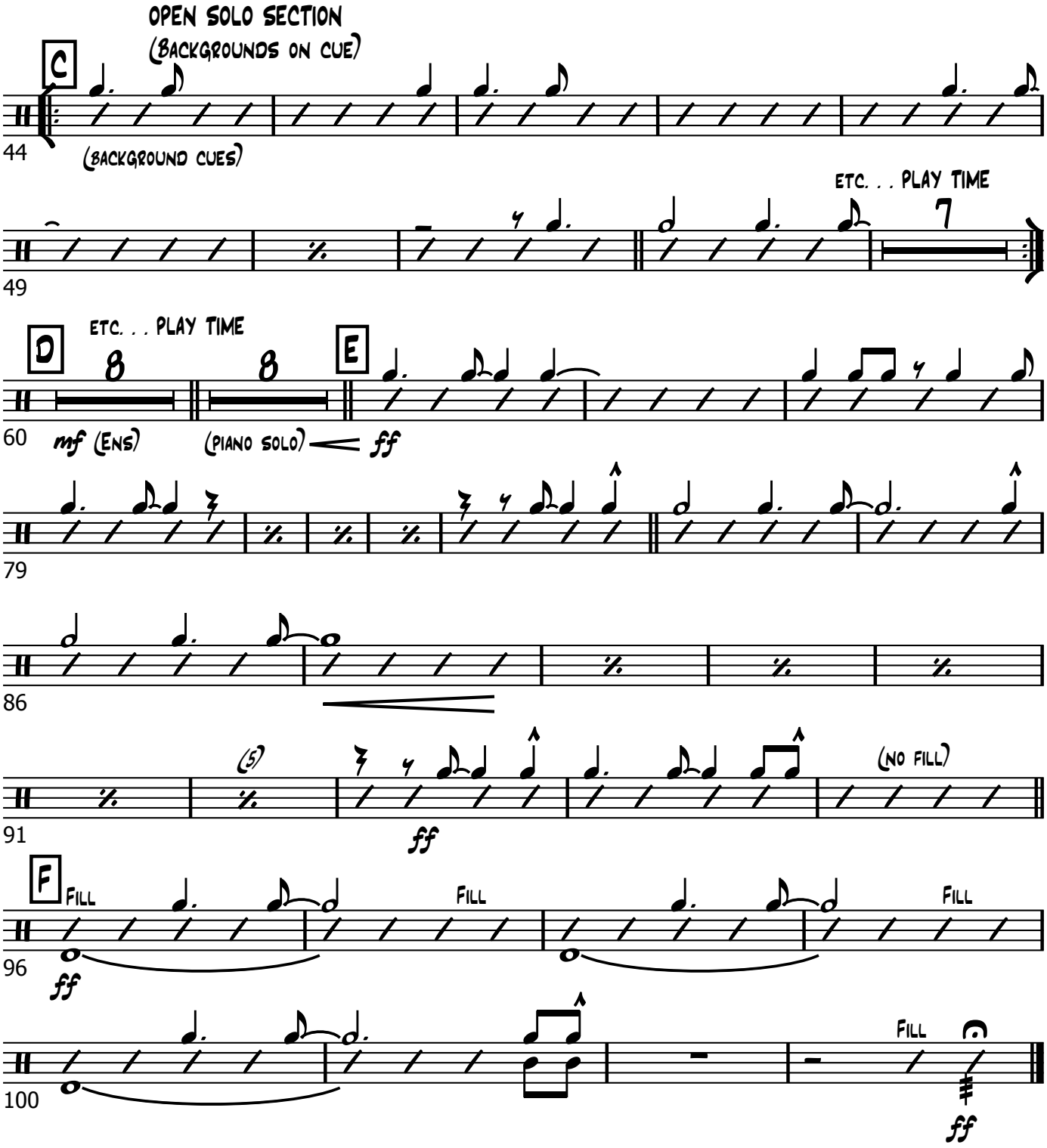
Blue Bossa
Drums